



DUAL BAND Mobile SGH-Q100

by Toko (www.gsm-free.com)

SERVICE *Manual*

Dual Band Mobile Cellular Phone



CONTENTS

1. Electrical Parts List
2. Exploded Views and Parts List
3. Block Diagrams
4. PCB Diagrams
5. Flow Chart of Troubleshooting and Circuit Diagrams

1. SGH-Q100 MAIN Electrical Parts List

Level	SEC Code	Design LOC	DESCRIPTIONS
0	GH92-00827A	-	PBA MAIN-SGHQ100 MP ASS'Y;SGH-Q100, SEUK, UNKD, MP PB
1	3002-001103	AU501	BUZZER-MAGNETIC;93 dB, 3.6 V, 90mA, 2, 550Hz, BK
1	2404-001134	C1001, C1002, C1003	C-TA, CHIP;100 uF, 20 %, 6.3 V, LZ, TP, 4028
1	2203-001239	C1005, C1015, C1023	C-CERAMIC, CHIP;0.082 nF, 5 %, 50 V, NP0, TP, 1005
1	2203-000696	C1006, C1016, C1020	C-CERAMIC, CHIP;0.002 nF, 0.25 pF, 50 V, NP0, TP, 1005
1	2203-000254	C1008, C1009, C1019	C-CERAMIC, CHIP;10 nF, 10 %, 16 V, X7R, TP, 1005, -
1	2203-005571	C101, C103, C105, C112	C-CERAMIC, CHIP;10000 nF, +80-20 %, 6.3 V, Y5 V, TP, 2012
1	2203-005446	C1010, C902, R901	C-CERAMIC, CHIP;0.0027 nF, 0.1 pF, 50 V, NP0, TP, 1005
1	2203-000995	C1011, C942, R1019	C-CERAMIC, CHIP;0.047 nF, 5 %, 50 V, NP0, TP, 1005
1	2203-000233	C1012, C1036, C1037	C-CERAMIC, CHIP;0.1 nF, 5 %, 50 V, NP0, TP, 1005
1	2203-000812	C1013, C1045, C804	C-CERAMIC, CHIP;0.033 nF, 5 %, 50 V, NP0, TP, 1005
1	2203-001072	C1014	C-CERAMIC, CHIP;0.056 nF, 5 %, 50 V, NP0, TP, 1005
1	2203-001124	C1017, C1018, C1024	C-CERAMIC, CHIP;680 pF, 10 %, 50 V, X7R, TP, 1005, -
1	2203-005065	C102, C104, C106, C110	C-CERAMIC, CHIP;1000 nF, +80-20 %, 10 V, Y5 V, TP, 1608
1	2203-000628	C1021, C611, C612	C-CERAMIC, CHIP;0.022 nF, 5 %, 50 V, NP0, TP, 1005
1	2203-000696	C1022, C958	C-CERAMIC, CHIP;0.002 nF, 0.25 pF, 50 V, NP0, TP, 1005
1	2203-000254	C1028, C1030, C111	C-CERAMIC, CHIP;10 nF, 10 %, 16 V, X7R, TP, 1005, -
1	2203-005383	C1029	C-CERAMIC, CHIP;7 pF, 0.1 pF, 50 V, NPO, TP, 1005, -
1	2203-000425	C1031, C905	C-CERAMIC, CHIP;0.018 nF, 5 %, 50 V, NP0, TP, 1005
1	2203-005061	C1033, C115, C201, C203	C-CERAMIC, CHIP;100 nF, +80-20 %, 16 V, Y5 V, TP, 1005
1	2203-001259	C1035, C1044, C944	C-CERAMIC, CHIP;0.008 nF, 0.5 pF, 50 V, NP0, TP, 1005
1	2203-000233	C1038, C1039, C1041	C-CERAMIC, CHIP;0.1 nF, 5 %, 50 V, NP0, TP, 1005
1	2203-001383	C1040	C-CERAMIC, CHIP;0.0005 nF, 0.25 pF, 50 V, NP0, TP, 1005
1	2203-000466	C1050	C-CERAMIC, CHIP;0.001 nF, 0.25 pF, 50 V, NP0, TP, 1005
1	2404-001105	C107, C108, C117, C205	C-TA, CHIP;10 uF, 20 %, 6.3 V, GP, TP, 2012
1	2203-005065	C113, C120, C204, C303	C-CERAMIC, CHIP;1000 nF, +80-20 %, 10 V, Y5 V, TP, 1608
1	2203-002494	C116	C-CERAMIC, CHIP;470 nF, 10 %, 16 V, X7R, TP, 2012
1	2203-000233	C118, C210	C-CERAMIC, CHIP;0.1 nF, 5 %, 50 V, NP0, TP, 1005
1	2203-000254	C119, C510, C602, C603	C-CERAMIC, CHIP;10 nF, 10 %, 16 V, X7R, TP, 1005, -
1	2203-005571	C126	C-CERAMIC, CHIP;10000 nF, +80-20 %, 6.3 V, Y5 V, TP, 2012
1	2203-005562	C202	C-CERAMIC, CHIP;10000 nF, +80-20 %, 10 V, Y5 V, TP, 3216
1	2404-001105	C206, C812, C926, C966	C-TA, CHIP;10 uF, 20 %, 6.3 V, GP, TP, 2012
1	2203-005061	C207, C208, C315, C316	C-CERAMIC, CHIP;100 nF, +80-20 %, 16 V, Y5 V, TP, 1005

Level	SEC Code	Design LOC	DESCRIPTIONS
1	2203-000812	C211, C212, C213, C214	C-CERAMIC, CHIP;0.033 nF, 5 %, 50 V, NP0, TP, 1005
1	2203-000812	C215, C216, C217, C218	C-CERAMIC, CHIP;0.033 nF, 5 %, 50 V, NP0, TP, 1005
1	2703-001180	C305	INDUCTOR-SMD;15 nH, 5 %, 1 x 0.5 x 0.5 mm
1	2203-000870	C308	C-CERAMIC, CHIP;0.003 nF, 0.25 pF, 50 V, NP0, TP, 1005
1	2203-000233	C309, C617	C-CERAMIC, CHIP;0.1 nF, 5 %, 50 V, NP0, TP, 1005
1	2203-001103	C313	C-CERAMIC, CHIP;6.8 nF, 10 %, 50 V, X7R, TP, 1608, -
1	2203-000189	C314	C-CERAMIC, CHIP;100 nF, +80-20 %, 25 V, Y5 V, TP, 1608,
1	2203-005496	C320	C-CERAMIC, CHIP;220 nF, +80-20 %, 10 V, Y5 V, TP, 1005
1	2203-005065	C404, C407, C520, C717	C-CERAMIC, CHIP;1000 nF, +80-20 %, 10 V, Y5 V, TP, 1608
1	2404-001100	C410, C811, C915	C-TA, CHIP;33 uF, 20 %, 6.3 V, GP, TP, 3719, -
1	2203-005061	C411, C506, C508, C601	C-CERAMIC, CHIP;100 nF, +80-20 %, 16 V, Y5 V, TP, 1005
1	2203-001239	C421, C422	C-CERAMIC, CHIP;0.082 nF, 5 %, 50 V, NP0, TP, 1005
1	2203-000311	C425	C-CERAMIC, CHIP;0.12 nF, 5 %, 50 V, NP0, TP, 1005
1	2203-005509	C501, C502, C503	C-CERAMIC, CHIP;330 nF, +80-20 %, 10 V, Y5 V, TP, 1005
1	2404-001101	C522	C-TA, CHIP;1 uF, 20 %, 16 V, GP, TP, 2012, -
1	2203-000254	C604, C605, C606, C607	C-CERAMIC, CHIP;10 nF, 10 %, 16 V, X7R, TP, 1005, -
1	2203-000254	C608, C609, C613, C614	C-CERAMIC, CHIP;10 nF, 10 %, 16 V, X7R, TP, 1005, -
1	2203-005061	C610, C713, C715, C720	C-CERAMIC, CHIP;100 nF, +80-20 %, 16 V, Y5 V, TP, 1005
1	2203-000254	C615, C703, C704, C708	C-CERAMIC, CHIP;10 nF, 10 %, 16 V, X7R, TP, 1005, -
1	2203-000233	C618, C619, C620, C621	C-CERAMIC, CHIP;0.1 nF, 5 %, 50 V, NP0, TP, 1005
1	2203-001405	C622, C121	C-CERAMIC, CHIP;22 nF, +80-20 %, 25 V, Y5 V, TP, 1005
1	2203-000233	C701, C702, C705, C706	C-CERAMIC, CHIP;0.1 nF, 5 %, 50 V, NP0, TP, 1005
1	2203-000254	C709, C710, C711, C712	C-CERAMIC, CHIP;10 nF, 10 %, 16 V, X7R, TP, 1005, -
1	2203-000254	C718, C729, C732, C801	C-CERAMIC, CHIP;10 nF, 10 %, 16 V, X7R, TP, 1005, -
1	2203-005061	C721, C722, C814, C815	C-CERAMIC, CHIP;100 nF, +80-20 %, 16 V, Y5 V, TP, 1005
1	2203-005065	C723, C724, C725	C-CERAMIC, CHIP;1000 nF, +80-20 %, 10 V, Y5 V, TP, 1608
1	2203-000330	C780, C781, C782, C783	C-CERAMIC, CHIP;0.012 nF, 5 %, 50 V, NP0, TP, 1005
1	2203-001437	C784	C-CERAMIC, CHIP;5 pF, 0.25 pF, 50 V, X7R, TP, 1005, 1.0
1	2203-000254	C802, C806, C807, C917	C-CERAMIC, CHIP;10 nF, 10 %, 16 V, X7R, TP, 1005, -
1	2203-000233	C805, C809, C813	C-CERAMIC, CHIP;0.1 nF, 5 %, 50 V, NP0, TP, 1005
1	2203-005552	C808	C-CERAMIC, CHIP;0.0022 nF, 0.1 pF, 50 V, NP0, TP, 1005
1	2404-001086	C810	C-TA, CHIP;4.7 uF, 20 %, 6.3 V, GP, TP, 2012, -
1	2203-000812	C816, C817, C922, C962	C-CERAMIC, CHIP;0.033 nF, 5 %, 50 V, NP0, TP, 1005
1	2203-000438	C818, C913, C914, C919	C-CERAMIC, CHIP;1 nF, 10 %, 50 V, X7R, TP, 1005, -

Level	SEC Code	Design LOC	DESCRIPTIONS
1	2203-000654	C823, C824, C825, C977	C-CERAMIC, CHIP;270 pF, 10 %, 50 V, X7R, TP, 1005, -
1	2203-005234	C901, C907	C-CERAMIC, CHIP;0.0012 nF, 0.25 pF, 50 V, NP0, TP, 1005
1	2203-005050	C908	C-CERAMIC, CHIP;0.0018 nF, 0.25 pF, 50 V, NP0, TP, 1005
1	2203-000679	C918, C928, C976, C982	C-CERAMIC, CHIP;0.027 nF, 5 %, 50 V, NP0, TP, 1005
1	2203-000438	C923, C924, C929, C930	C-CERAMIC, CHIP;1 nF, 10 %, 50 V, X7R, TP, 1005, -
1	2203-000359	C925	C-CERAMIC, CHIP;0.15 nF, 5 %, 50 V, NP0, TP, 1005
1	2203-000438	C931, C939, C951, C979	C-CERAMIC, CHIP;1 nF, 10 %, 50 V, X7R, TP, 1005, -
1	2203-005061	C932, C934, C954, C957	C-CERAMIC, CHIP;100 nF, +80-20 %, 16 V, Y5 V, TP, 1005
1	2703-001737	C935, C937	INDUCTOR-SMD;2.7 nH, 0.3 nH, 1 x 0.5 x 0.5 mm
1	2703-001734	C936, L912	INDUCTOR-SMD;6.8 nH, 5 %, 1 x 0.5 x 0.5 mm
1	2203-000278	C938	C-CERAMIC, CHIP;0.01 nF, 0.5 pF, 50 V, NP0, TP, 1005
1	2301-001214	C940	C-FILM, CHIP;4.7 nF, 5 %, 16 V, TP, 2012, -
1	2301-001387	C941	C-FILM, CHIP;0.82 nF, 5 %, 50 V, TP, 2012, -
1	2203-001153	C943	C-CERAMIC, CHIP;0.068 nF, 5 %, 50 V, NP0, TP, 1005
1	2203-005061	C959	C-CERAMIC, CHIP;100 nF, +80-20 %, 16 V, Y5 V, TP, 1005
1	2404-001088	C963	C-TA, CHIP;2.2 uF, 20 %, 6.3 V, GP, TP, 2012, -
1	2203-000812	C964, C967, C968, C969	C-CERAMIC, CHIP;0.033 nF, 5 %, 50 V, NP0, TP, 1005
1	2203-000254	C965, C980	C-CERAMIC, CHIP;10 nF, 10 %, 16 V, X7R, TP, 1005, -
1	2203-000812	C970, C978	C-CERAMIC, CHIP;0.033 nF, 5 %, 50 V, NP0, TP, 1005
1	2301-001475	C972	C-FILM, CHIP;3.9 nF, 5 %, 16 V, TP, 2.0 x 1.25 x 0.9 mm
1	2301-001230	C973	C-FILM, CHIP;10 nF, 5 %, 16 V, TP, 2012, -
1	2301-001231	C974	C-FILM, CHIP;680 pF, 5 %, 50 V, TP, 2012, -
1	2301-001197	C975	C-FILM, CHIP;0.39 nF, 5 %, 50 V, TP, 2 x 1.25 x 0.8 mm, -
1	2203-000438	C981	C-CERAMIC, CHIP;1 nF, 10 %, 50 V, X7R, TP, 1005, -
1	3710-001492	CN201	CONNECTOR-SOCKET;40P, 2R, 0.5MM, SMD-S, A uF
1	3710-001600	CN301	CONNECTOR-SOCKET;18P, 1R, 0.5 mm, SMD-A, A uF
1	3722-001380	CN401	JACK-PHONE;6P, 2.6PI, AG, BLK, -
1	3710-001105	CN501	CONNECTOR-SOCKET;2P, 1R, 1.27 mm, SMD-S, AU
1	3711-004621	CN601	CONNECTOR-HEADER;BOX, 14P, 2R, 0.5 mm, SMD-S, A uF
1	3709-001121	CN801	CONNECTOR-CARD EDGE;6P, 2.54 mm, SMD-S, AU
1	0401-001033	D101	DIODE-SWITCHING;MCL4154, 25 V, 200 mA, M-MELF, TP
1	0407-001002	D201, D502	DIODE-ARRAY;DAN222, 80 V, 300 mA, CA2-3, EM3, TP
1	1405-001082	D202, D203, D204	VARISTOR;5.6 V, 20 A, 1 x 0.5 x 0.6 mm, TP
1	1405-001082	D205, D206	VARISTOR;5.6 V, 20 A, 1 x 0.5 x 0.6 mm, TP

Level	SEC Code	Design LOC	DESCRIPTIONS
1	1405-001018	D301, D303	VARISTOR;14 V, -, 1.6 x 0.8 mm, TP
1	0407-000115	D501	DIODE-ARRAY;DAN202U, 80 V, 100 mA, CA2-3, SC-70,
1	4709-001214	F1001	COUPLER-DIRECTION;880-915 MHz, 19.5+-1 dB, 13 dB, 2.0X1.
1	4709-001213	F1002	COUPLER-DIRECTION;1710-1785 MHz, 14+-1 dB, 12 dB, 2.0X1.
1	2904-001096	F1003	FILTER-SAW;1.8425GHz, 75 MHz, +37.5 MHz/2.5 dB, TP, +-15
1	2904-001271	F1004	FILTER-SAW;947.5 MHz, 25 MHz, +-12.5 MHz/1.4 dB, TP, +-12.
1	2904-001226	F901	FILTER-SAW;942.5 MHz, 35 MHz, 925-960 MHz/2 dB, TP, 925-96
1	2904-001227	F902	FILTER-SAW;225 MHz, 0.26 MHz, +-67.5 kHz/2 dB, TP, 5.5 dB, -
1	2904-001228	F903	FILTER-SAW;1.8425GHz, -, 1805-1880 MHz/1 dB, TP, 1805-18
1	4709-001217	F904	FREQ-DISTRIBUTER;880-960 MHz, 1710-1880 MHz, 0.7 dB, 4 W,
1	2703-001190	L1001	INDUCTOR-SMD;15 nH, 5 %, 1.6 x 0.8 x 0.8 mm
1	2703-001132	L1002, L1008, L914	INDUCTOR-SMD;4.7 nH, 5 %, 1.6 x 0.8 x 0.8 mm
1	2703-001288	L1004	INDUCTOR-SMD;2.7 nH, 0.5 nH, 1.6 x 0.8X0.8 mm
1	2703-001167	L1005	INDUCTOR-SMD;8.2 nH, 10 %, 1.6 x 0.8 x 0.8 mm
1	2703-001207	L1006, L1007	INDUCTOR-SMD;6.8 nH, 5 %, 1.6 x 0.8X0.8 mm
1	2703-001258	L1009	INDUCTOR-SMD;3.3 nH, 0.3 nH, 1.6 x 0.8 x 0.8 mm
1	3301-001105	L101	CORE-FERRITE;AB, 1.6 x 0.8 x 0.8 mm, -, -
1	3301-001208	L201, L202	CORE-FERRITE BEAD;AB, 1.6 x 0.8 x 0.8 mm, -, -
1	2703-001204	L302	INDUCTOR-SMD;1.2 nH, 0.3 nH, 1.6 x 0.8X0.8 mm
1	2703-002052	L303	INDUCTOR-SMD;1.5 mH, 20 %, 3.8 x 3.8 x 2.0 mm
1	2703-001853	L514	INDUCTOR-SMD;10 uH, 20 %, 6 x 6 x 1.8 mm
1	2703-001673	L529, L903, L906	INDUCTOR-SMD;120 nH, 5 %, 1.8 x 1.12 x 1.02 mm
1	2703-001918	L901, L905	INDUCTOR-SMD;150 nH, 2 %, 1.6 x 0.8 x 0.8 mm
1	2703-001545	L902, L907	INDUCTOR-SMD;47 nH, 5 %, 1.8 x 1.12 x 1.02 mm
1	2703-001175	L904	INDUCTOR-SMD;56 nH, 5 %, 1.6 x 0.8 x 0.8 mm
1	2703-001748	L909	INDUCTOR-SMD;5.6 nH, 0.3 nH, 1.0 x 0.5 x 0.5 mm
1	2703-001685	L910	INDUCTOR-SMD;82 nH, 5 %, 1.7 x 1.14 x 1.02 mm
1	2703-001726	L911	INDUCTOR-SMD;27 nH, 5 %, 1 x 0.5 x 0.5 mm
1	2007-007771	L915, R113	R-CHIP;0 ohm, 5 %, 1/16 W, DA, TP, 1005
1	2703-001422	L916, L918	INDUCTOR-SMD;22 nH, 5 %, 1.6 x 0.8 x 0.8 mm
1	2203-002668	L919	C-CERAMIC, CHIP;0.0005 nF, 0.1 pF, 50 V, NP0, TP, 1005
1	0601-001094	LED601	LED;CHIP, Y-GRN, 0.8 x 1.1 mm, 570nm
1	4302-001081	M101	BATTERY-LI(2ND);-, .25MAH, COIN, 0.03 mA, -, -
1	2801-004052	OSC601	CRYSTAL-SMD;0.032768 MHz, -, 28-ACM, 12.5PF, 50 ohm, TP

Level	SEC Code	Design LOC	DESCRIPTIONS
1	2809-001237	OSC801	OSCILLATOR-VCTCXO;13 MHz, 5ppm, 10K ohm//10 pF, TP, 3 V, 2m
1	2806-001233	OSC901	OSCILLATOR-VCO;1167 MHz/1615 MHz, -, 0+-3 dBm, TP, 2.85 V,
1	2806-001232	OSC902	OSCILLATOR-VCO;1080 MHz, -, -6to0 dBm, TP, 2.85 V, 6.5mA
1	2806-001231	OSC903	OSCILLATOR-VCO;897.5 MHz/1747.5 MHz, -, -, TP, 2.85 V, 20m
1	GH41-00123A	PCB	PCB-SGHQ100 MAIN;SGH-Q100, FR-4, 6L, -, 0.86T, 118X155M
1	0504-001012	Q1001, Q1002, Q1003	TR-DIGITAL;DTC114YE, NPN, 150 mW, 10K/47K, EMT3, TP
1	0504-000168	Q101, Q102, Q114, Q201	TR-DIGITAL;RN1104, NPN, 100 mW, 47K/47K, SSM, TP
1	0504-000168	Q202, Q203, Q204, Q205	TR-DIGITAL;RN1104, NPN, 100 mW, 47K/47K, SSM, TP
1	0501-002011	Q301, Q502	TR-SMALL SIGNAL;2SD2114K, NPN, 200 mW, SOT-23, TP, 8
1	0501-000162	Q302, Q501	TR-SMALL SIGNAL;2SA1576, PNP, 200 mW, SOT-323, TP, 180-3
1	0504-000167	Q503, Q601	TR-DIGITAL;RN1102, NPN, 100 mW, 10K/10K, SSM, TP
1	2007-001288	R1001, R1016, R907	R-CHIP;18 ohm, 5 %, 1/16 W, DA, TP, 1005
1	2007-007008	R1002, R1003, R1011	R-CHIP;300 ohm, 5 %, 1/16 W, DA, TP, 1005
1	2007-000139	R1004	R-CHIP;220 ohm, 5 %, 1/16 W, DA, TP, 1005
1	2007-007132	R1005, R1015	R-CHIP;15 kohm, 1 %, 1/16 W, DA, TP, 1005
1	2007-007142	R1006, R607	R-CHIP;10 kohm, 1 %, 1/16 W, DA, TP, 1005
1	2007-001301	R1008, R1009, R1013	R-CHIP;68 ohm, 5 %, 1/16 W, DA, TP, 1005
1	2007-007139	R101, R1012	R-CHIP;47 kohm, 1 %, 1/16 W, DA, TP, 1005
1	2007-007311	R1010	R-CHIP;22 kohm, 1 %, 1/16 W, DA, TP, 1005
1	2007-001301	R1014, R928	R-CHIP;68 ohm, 5 %, 1/16 W, DA, TP, 1005
1	2007-007008	R1017, R1018, R204	R-CHIP;300 ohm, 5 %, 1/16 W, DA, TP, 1005
1	2007-000162	R102, R116, R210	R-CHIP;100 kohm, 5 %, 1/16 W, DA, TP, 1005
1	2007-000148	R1020, R1021, R1022	R-CHIP;10 kohm, 5 %, 1/16 W, DA, TP, 1005
1	2007-000140	R1023, R302, R303, R304	R-CHIP;1 kohm, 5 %, 1/16 W, DA, TP, 1005
1	2007-000148	R1024, R115, R211, R222	R-CHIP;10 kohm, 5 %, 1/16 W, DA, TP, 1005
1	2007-001319	R103, R939	R-CHIP;1.2 kohm, 5 %, 1/16 W, DA, TP, 1005
1	2007-000172	R107, R507, R613, R734	R-CHIP;10 ohm, 5 %, 1/16 W, DA, TP, 1005
1	2007-000157	R108, R109, R212, R213	R-CHIP;47 kohm, 5 %, 1/16 W, DA, TP, 1005
1	2007-007771	R114, R117, R218, R402	R-CHIP;0 ohm, 5 %, 1/16 W, DA, TP, 1005
1	2007-007107	R201, R203, R720, R721	R-CHIP;100 kohm, 1 %, 1/16 W, DA, TP, 1005
1	2007-007791	R202	R-CHIP;9.1 kohm, 1 %, 1/16 W, DA, TP, 1005
1	2007-007308	R205, R209	R-CHIP;33 kohm, 1 %, 1/16 W, DA, TP, 1005
1	2007-007309	R206	R-CHIP;12 kohm, 1 %, 1/16 W, DA, TP, 1005
1	2007-007592	R207	R-CHIP;270 kohm, 1 %, 1/16 W, DA, TP, 1005

Level	SEC Code	Design LOC	DESCRIPTIONS
1	2007-007135	R208	R-CHIP;18 kohm, 1 %, 1/16 W, DA, TP, 1005
1	2007-000157	R214, R215, R216, R305	R-CHIP;47 kohm, 5 %, 1/16 W, DA, TP, 1005
1	2007-000140	R307, R308, R309, R321	R-CHIP;1 kohm, 5 %, 1/16 W, DA, TP, 1005
1	2007-000137	R310, R503	R-CHIP;2 kohm, 5 %, 1/16 W, DA, TP, 1005
1	2007-000157	R311, R511, R512, R520	R-CHIP;47 kohm, 5 %, 1/16 W, DA, TP, 1005
1	2007-000143	R312, R508, R509, R923	R-CHIP;4.7 kohm, 5 %, 1/16 W, DA, TP, 1005
1	2007-000839	R313	R-CHIP;39 ohm, 5 %, 1/16 W, DA, TP, 1608
1	2007-000164	R317	R-CHIP;150 kohm, 5 %, 1/16 W, DA, TP, 1005
1	2007-000140	R322, R323, R324	R-CHIP;1 kohm, 5 %, 1/16 W, DA, TP, 1005
1	2007-000162	R401, R408, R426, R812	R-CHIP;100 kohm, 5 %, 1/16 W, DA, TP, 1005
1	2007-000148	R403, R404, R406, R502	R-CHIP;10 kohm, 5 %, 1/16 W, DA, TP, 1005
1	2007-000161	R405, R803	R-CHIP;82 kohm, 5 %, 1/16 W, DA, TP, 1005
1	2007-000141	R407	R-CHIP;2.2 kohm, 5 %, 1/16 W, DA, TP, 1005
1	2007-001119	R427	R-CHIP;680 ohm, 5 %, 1/16 W, DA, TP, 1005
1	2007-000148	R504, R514, R601, R608	R-CHIP;10 kohm, 5 %, 1/16 W, DA, TP, 1005
1	2007-007771	R510, R513, R604, R616	R-CHIP;0 ohm, 5 %, 1/16 W, DA, TP, 1005
1	2007-000097	R603	R-CHIP;47 kohm, 5 %, 1/16 W, DA, TP, 1608
1	2007-000932	R605, R912	R-CHIP;470 ohm, 5 %, 1/16 W, DA, TP, 1005
1	2007-000170	R606, R808, R118	R-CHIP;1 Mohm, 5 %, 1/16 W, DA, TP, 1005
1	2007-000157	R609, R610	R-CHIP;47 kohm, 5 %, 1/16 W, DA, TP, 1005
1	2007-007771	R617, R806, R810, R811	R-CHIP;0 ohm, 5 %, 1/16 W, DA, TP, 1005
1	2007-007317	R701, R702, R711, R712	R-CHIP;2.2 kohm, 1 %, 1/16 W, DA, TP, 1005
1	2007-007134	R703, R704, R709, R710	R-CHIP;39 kohm, 1 %, 1/16 W, DA, TP, 1005
1	2007-007312	R705, R706, R707, R708	R-CHIP;20 kohm, 1 %, 1/16 W, DA, TP, 1005
1	2007-000148	R714, R110, R223	R-CHIP;10 kohm, 5 %, 1/16 W, DA, TP, 1005
1	2007-000166	R716	R-CHIP;300 kohm, 5 %, 1/16 W, DA, TP, 1005
1	2007-007312	R718, R719, R722, R723	R-CHIP;20 kohm, 1 %, 1/16 W, DA, TP, 1005
1	2007-007107	R724, R725, R727	R-CHIP;100 kohm, 1 %, 1/16 W, DA, TP, 1005
1	2007-007334	R726	R-CHIP;200 kohm, 1 %, 1/16 W, DA, TP, 1005
1	2007-007698	R728, R729, R730, R731	R-CHIP;5.1 kohm, 1 %, 1/16 W, DA, TP, 1005
1	2007-007698	R732, R733	R-CHIP;5.1 kohm, 1 %, 1/16 W, DA, TP, 1005
1	2007-000172	R801, R802, R809, R902	R-CHIP;10 ohm, 5 %, 1/16 W, DA, TP, 1005
1	2007-000151	R804	R-CHIP;15 kohm, 5 %, 1/16 W, DA, TP, 1005
1	2007-000174	R805, R911, R943	R-CHIP;47 ohm, 5 %, 1/16 W, DA, TP, 1005

Level	SEC Code	Design LOC	DESCRIPTIONS
1	2007-000159	R807	R-CHIP;56 kohm, 5 %, 1/16 W, DA, TP, 1005
1	2007-000162	R813, R814, R815	R-CHIP;100 kohm, 5 %, 1/16 W, DA, TP, 1005
1	2007-000172	R903, R906, R908, R915	R-CHIP;10 ohm, 5 %, 1/16 W, DA, TP, 1005
1	2007-001284	R905, R926	R-CHIP;4.7 ohm, 5 %, 1/16 W, DA, TP, 1005
1	2007-007771	R909, R914, R929	R-CHIP;0 ohm, 5 %, 1/16 W, DA, TP, 1005
1	2007-000147	R917	R-CHIP;8.2 kohm, 5 %, 1/16 W, DA, TP, 1005
1	2007-001325	R921	R-CHIP;3.3 kohm, 5 %, 1/16 W, DA, TP, 1005
1	2007-000172	R922, R927, R930, R941	R-CHIP;10 ohm, 5 %, 1/16 W, DA, TP, 1005
1	2007-000138	R931, R932	R-CHIP;100 ohm, 5 %, 1/16 W, DA, TP, 1005
1	2703-001733	R933	INDUCTOR-SMD;8.2 nH, 5 %, 1 x 0.5 x 0.5 mm
1	2007-000153	R934	R-CHIP;22 kohm, 5 %, 1/16 W, DA, TP, 1005
1	2007-001217	R938	R-CHIP;82 ohm, 5 %, 1/16 W, DA, TP, 1005
1	2007-001298	R940	R-CHIP;51 ohm, 5 %, 1/16 W, DA, TP, 1005
1	2007-001325	R942	R-CHIP;3.3 kohm, 5 %, 1/16 W, DA, TP, 1005
1	2007-001311	R944	R-CHIP;270 ohm, 5 %, 1/16 W, DA, TP, 1005
1	1209-001292	U1001	IC-ETC, LINEAR;HD155171NP01EL, QFP, 24P, 165MIL, PLAST
1	1201-001583	U1002	IC-POWER AMP;08109, QFP, 16P, -, -, -, PLASTIC, 8 V, -, -30t
1	0801-000794	U1003, U503	IC-CMOS LOGIC;7S08, AND GATE, SOT-25, 5P, 63MIL,
1	0504-001042	U1004, U1005, U1008	TR-DIGITAL;BCR10PN, NPN/PNP, 250 mW, 10K/10K,
1	2909-001084	U1006	FILTER-DUPLEXER;942.5 MHz, 897.5 MHz, 1/1.2DB, TP, -, -
1	1203-001985	U101	IC-VOLTAGE REGULATOR;2005, QFP, 48P, 276MIL, PLASTIC, 1
1	1107-001225	U1010	IC-FLASH MEMORY;9BV1604, 1M x 16/2M x 8Bit, uBGA, 48P, -, 1
1	2203-001124	U1011	C-CERAMIC, CHIP;680 pF, 10 %, 50 V, X7R, TP, 1005, -
1	0504-001071	U1012	TR-DIGITAL;UMD9N, NPN/PNP, 150 mW, 4.7, UMT6, TP
1	1203-001917	U102	IC-VOLTAGE REGULATOR;5213, SOT-23, 5P, 50MIL, PLASTIC,
1	0801-002212	U103	IC-CMOS LOGIC;7S02, NOR GATE, SC-70, 5P, 63MIL, SINGLE,
1	0505-001423	U104, U703	FET-SILICON;FDG6323L, N/P, -, -, -, 0.3 W, SC70-6
1	1203-001515	U201	IC-BATTERY;1510, SSOP, 16P, 150MIL, PLASTIC, 3
1	1003-001226	U302	IC-POWER DRIVER;D361A, SOP, 8P, 120MIL, SINGLE, 90 mA, TP
1	1001-001088	U401	IC-ANALOG SWITCH;MAX4544EUT-T, -, SOT-23, 6P, -, SINGLE
1	1106-001301	U501	IC-SRAM;1337, 262K x 16Bit, CSP, 72P, -, 85nS, 3 V, -, PLASTI
1	0504-001042	U502	TR-DIGITAL;BCR10PN, NPN/PNP, 250 mW, 10K/10K,
1	GH09-00015A	U601	IC MICOM-SGHQ100;TR09BFSBD17IN-DB
1	1209-001219	U602	IC-SENSOR;LM60C, SOT-23, 3P, 115MIL, PLASTIC

Level	SEC Code	Design LOC	DESCRIPTIONS
1	1204-001693	U701	IC-SIGNAL PROCESSOR;CSP1089-FSBGA, BGA, 100P, 393MIL,
1	1201-001007	U702	IC-OP AMP;2274, SOP, 14P, -, DUAL, 15V/ mV, PLA
1	1001-001099	U704	IC-ANALOG MULTIPLEX;BU4551BF V, CMOS, SSOP, 16P, 173MIL
1	0801-002345	U801	IC-CMOS LOGIC;7S04, INVERTER, SOT-353, 5P, 49MIL, SINGL
1	1203-001289	U802	IC-DC/DC CONVERTER;1555, SOP, 16P, 150MIL, PLASTIC, -0
1	1209-001308	U901	IC-PLL/SYNTHESISER;HD155131TF, QFP, 56P, 290MIL, PLAST
1	0404-001044	ZD202, ZD203	DIODE-SCHOTTKY;UPS5817, 20 V, 1A, SMD, TP
1	1405-001082	ZD302	VARISTOR;5.6 V, 20A, 1 x 0.5 x 0.6 mm, TP
1	0406-001084	ZD303	DIODE-TVS;SMF05, 6/-/ V, 200 W, -
1	1405-001082	ZD305, ZD306, ZD307	VARISTOR;5.6 V, 20 A, 1 x 0.5 x 0.6 mm, TP
1	1405-001082	ZD308, ZD309, ZD310	VARISTOR;5.6 V, 20 A, 1 x 0.5 x 0.6 mm, TP
1	1405-001082	ZD311, ZD312, ZD401	VARISTOR;5.6 V, 20 A, 1 x 0.5 x 0.6 mm, TP
1	1405-001082	ZD402, ZD403, ZD404	VARISTOR;5.6 V, 20 A, 1 x 0.5 x 0.6 mm, TP
1	1405-001082	ZD405	VARISTOR;5.6 V, 20 A, 1 x 0.5 x 0.6 mm, TP

2. SGH-Q100 Exploded View and its Parts List

2-1. Cellular phone Exploded View

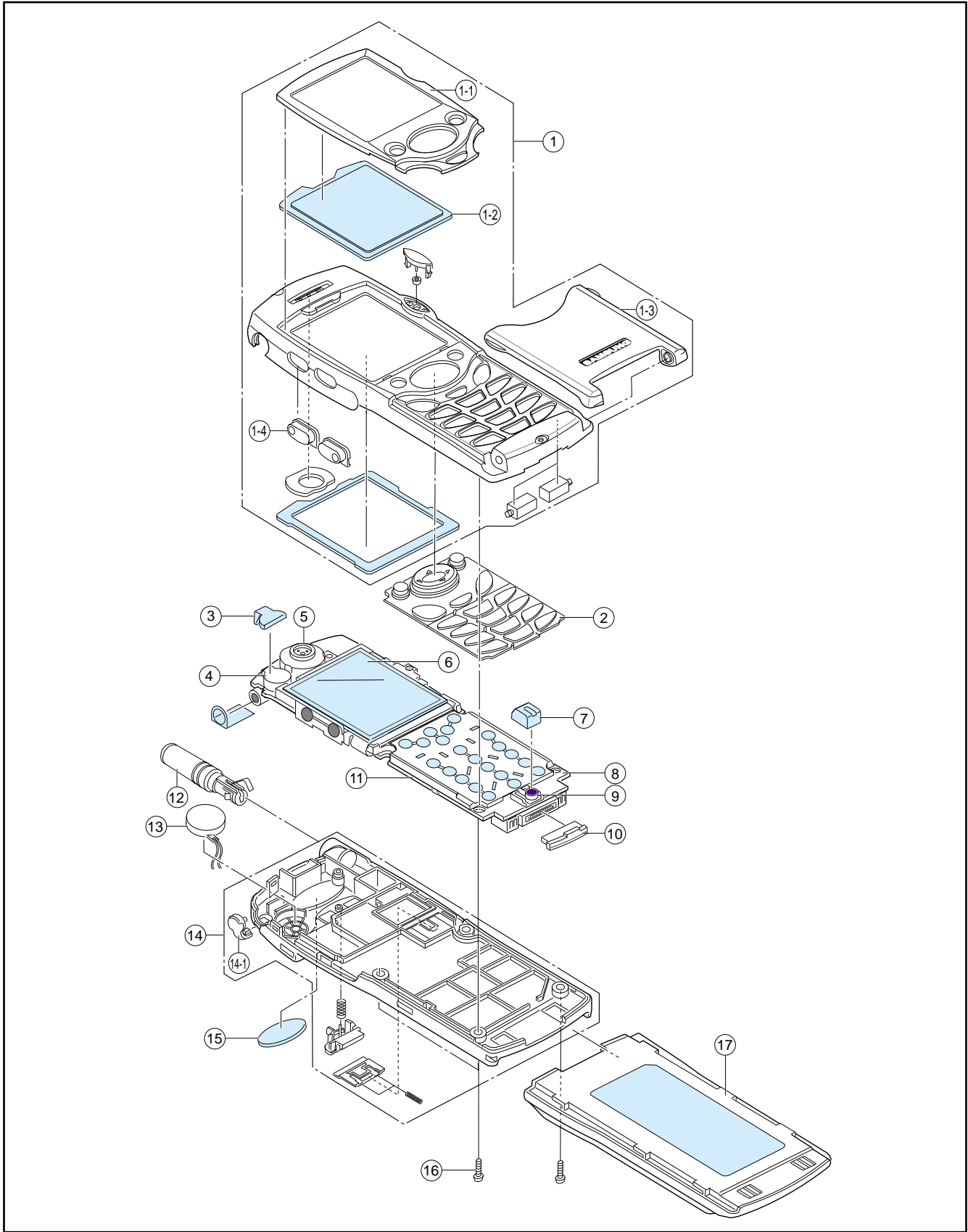

2-2. Cellular phone Parts List (D/GRAY)

NO	DESCRIPTION	SEC.CODE	REMARK
1	FRONT COVER ASS'Y	GH75-00638A	SA
1-1	FRONT PIECE	GH72-01195A	SNA
1-2	LCD WINDOW	GH72-01201A	SNA
1-3	FLIP COVER (BADGE)	GH72-01299A	SA
1-4	SIDE KEY ASS'Y	GH75-00640A	SNA
2	KEY PAD	GH72-01494A	SA
3	BUZZER HOLDER	GH73-00348A	SA
4	BUZZER	3002-001103	SA
5	SPEAKER	3001-001214	SA
6	LCD	GH07-00040A	SA
7	MIC HOLDER	GH73-00347A	SA
8	MAIN PBA	GH92-00827A	SA
9	MIC	3003-001034	SA
10	COVER-CONNECTOR	GH73-00350A	SA
11	SHIED COVER	GH72-01197A	SA
12	ANTENNA	GH42-00063A	SA
13	MOTOR	GH96-00855A	SA
14	REAR COVER ASS'Y	GH75-00639A	SA
14-1	EAR-JACK COVER	GH73-00349A	SNA
15	DECORATION	GH72-01206A	SA
16	SCREW(M2, L6) x 4EA	6001-001046	SA
17	BATTERY	GH43-00233A	SA
		GH43-00221A	SA
			540 mAh
			900 mAh

2-3. Cellular phone Parts List (BLUE)

NO	DESCRIPTION	SEC.CODE	REMARK
1	FRONT COVER ASS'Y	GH75-00638B	SA
1-1	FRONT PIECE	GH72-01195A	SNA
1-2	LCD WINDOW	GH72-01201A	SNA
1-3	FLIP COVER (BADGE)	GH72-01299B	SA
1-4	SIDE KEY ASS'Y	GH75-00640A	SNA
2	KEY PAD	GH72-01494A	SA
3	BUZZER HOLDER	GH73-00348A	SA
4	BUZZER	3002-001103	SA
5	SPEAKER	3001-001214	SA
6	LCD	GH07-00040A	SA
7	MIC HOLDER	GH73-00347A	SA
8	MAIN PBA	GH92-00827A	SA
9	MIC	3003-001034	SA
10	COVER-CONNECTOR	GH73-00350A	SA
11	SHIED COVER	GH72-01197A	SA
12	ANTENNA	GH42-00063A	SA
13	MOTOR	GH96-00855A	SA
14	REAR COVER ASS'Y	GH75-00639A	SA
14-1	EAR-JACK COVER	GH73-00349A	SNA
15	DECORATION	GH72-01206A	SA
16	SCREW(M2, L6) x 4EA	6001-001046	SA
17	BATTERY	GH43-00233A	SA
		GH43-00221A	SA
			540 mAh
			900 mAh

2-4. Cellular phone Parts List (WINE RED)

NO	DESCRIPTION	SEC.CODE	REMARK
1	FRONT COVER ASS'Y	GH75-00638C	SA
1-1	FRONT PIECE	GH72-01195A	SNA
1-2	LCD WINDOW	GH72-01201A	SNA
1-3	FLIP COVER (BADGE)	GH72-01299C	SA
1-4	SIDE KEY ASS'Y	GH75-00640A	SNA
2	KEY PAD	GH72-01494A	SA
3	BUZZER HOLDER	GH73-00348A	SA
4	BUZZER	3002-001103	SA
5	SPEAKER	3001-001214	SA
6	LCD	GH07-00040A	SA
7	MIC HOLDER	GH73-00347A	SA
8	MAIN PBA	GH92-00827A	SA
9	MIC	3003-001034	SA
10	COVER-CONNECTOR	GH73-00350A	SA
11	SHIED COVER	GH72-01197A	SA
12	ANTENNA	GH42-00063A	SA
13	MOTOR	GH96-00855A	SA
14	REAR COVER ASS'Y	GH75-00639A	SA
14-1	EAR-JACK COVER	GH73-00349A	SNA
15	DECORATION	GH72-01206A	SA
16	SCREW(M2, L6) x 4EA	6001-001046	SA
17	BATTERY	GH43-00233A	SA
		GH43-00221A	SA
			540 mAh
			900 mAh

2-5. Cellular phone Parts List (GREEN)

NO	DESCRIPTION	SEC.CODE	REMARK
1	FRONT COVER ASS'Y	GH75-00638D	SA
1-1	FRONT PIECE	GH72-01195A	SNA
1-2	LCD WINDOW	GH72-01201A	SNA
1-3	FLIP COVER (BADGE)	GH72-01299D	SA
1-4	SIDE KEY ASS'Y	GH75-00640A	SNA
2	KEY PAD	GH72-01494A	SA
3	BUZZER HOLDER	GH73-00348A	SA
4	BUZZER	3002-001103	SA
5	SPEAKER	3001-001214	SA
6	LCD	GH07-00040A	SA
7	MIC HOLDER	GH73-00347A	SA
8	MAIN PBA	GH92-00827A	SA
9	MIC	3003-001034	SA
10	COVER-CONNECTOR	GH73-00350A	SA
11	SHIED COVER	GH72-01197A	SA
12	ANTENNA	GH42-00063A	SA
13	MOTOR	GH96-00855A	SA
14	REAR COVER ASS'Y	GH75-00639A	SA
14-1	EAR-JACK COVER	GH73-00349A	SNA
15	DECORATION	GH72-01206A	SA
16	SCREW(M2, L6) x 4EA	6001-001046	SA
17	BATTERY	GH43-00233A	SA
		GH43-00221A	SA
			540 mAh
			900 mAh

2-6. Test Jig (GH80-00161A)

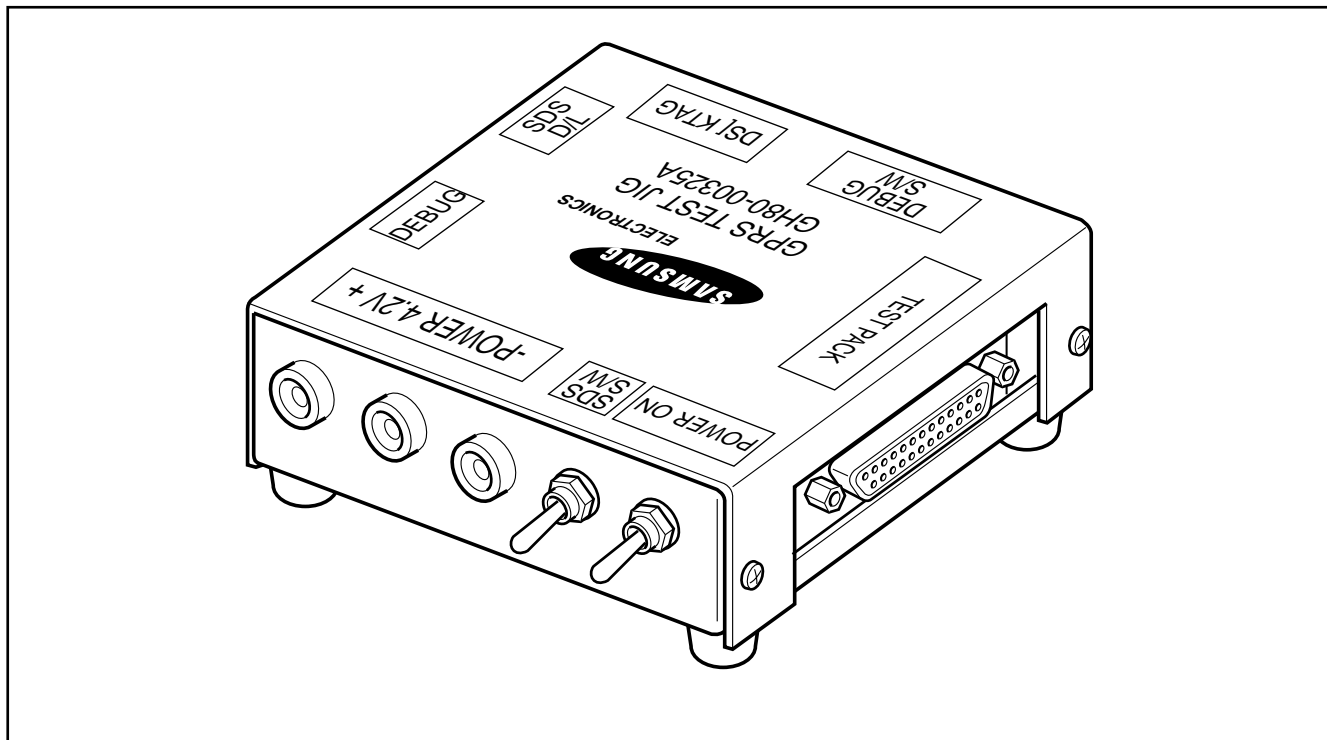

Data Cable

Test Cable

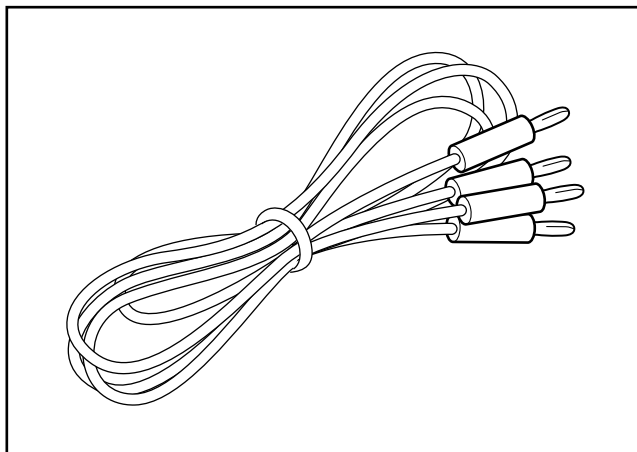
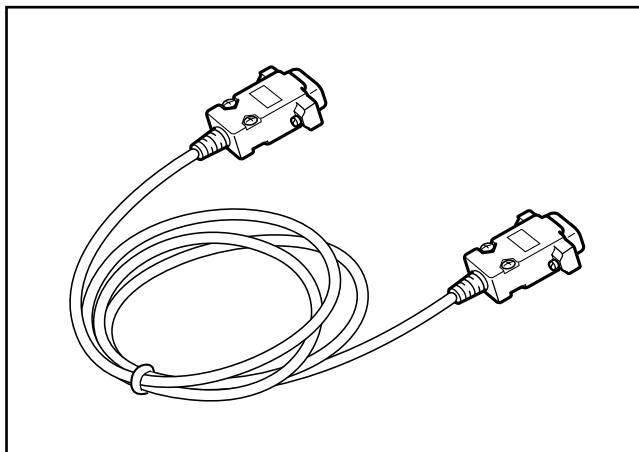

SWITCH						
MODE	AUTO	SDS S/W	DOWNLOAD S/W	DEBUG S/W	SDS D/L	DEBUG
D/L	HIGH	LOW	HIGH	LOW	CONNECT	N.C
CAL	HIGH	LOW	LOW	HIGH	CONNECT	N.C

3. SGH-Q100 Block Diagrams

3-1. RF Solution Block Diagram

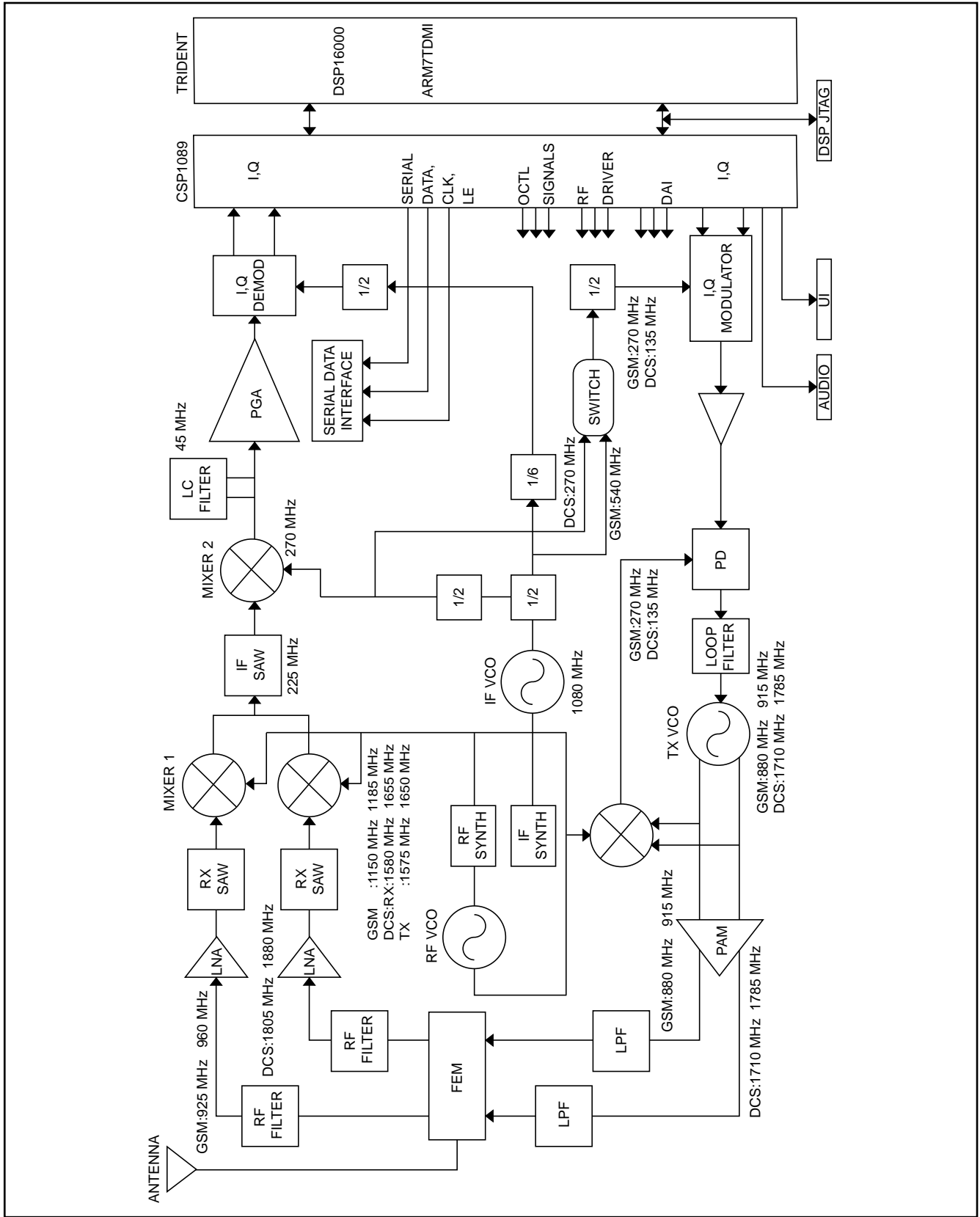

3-2. Base Band Solution Block Diagram

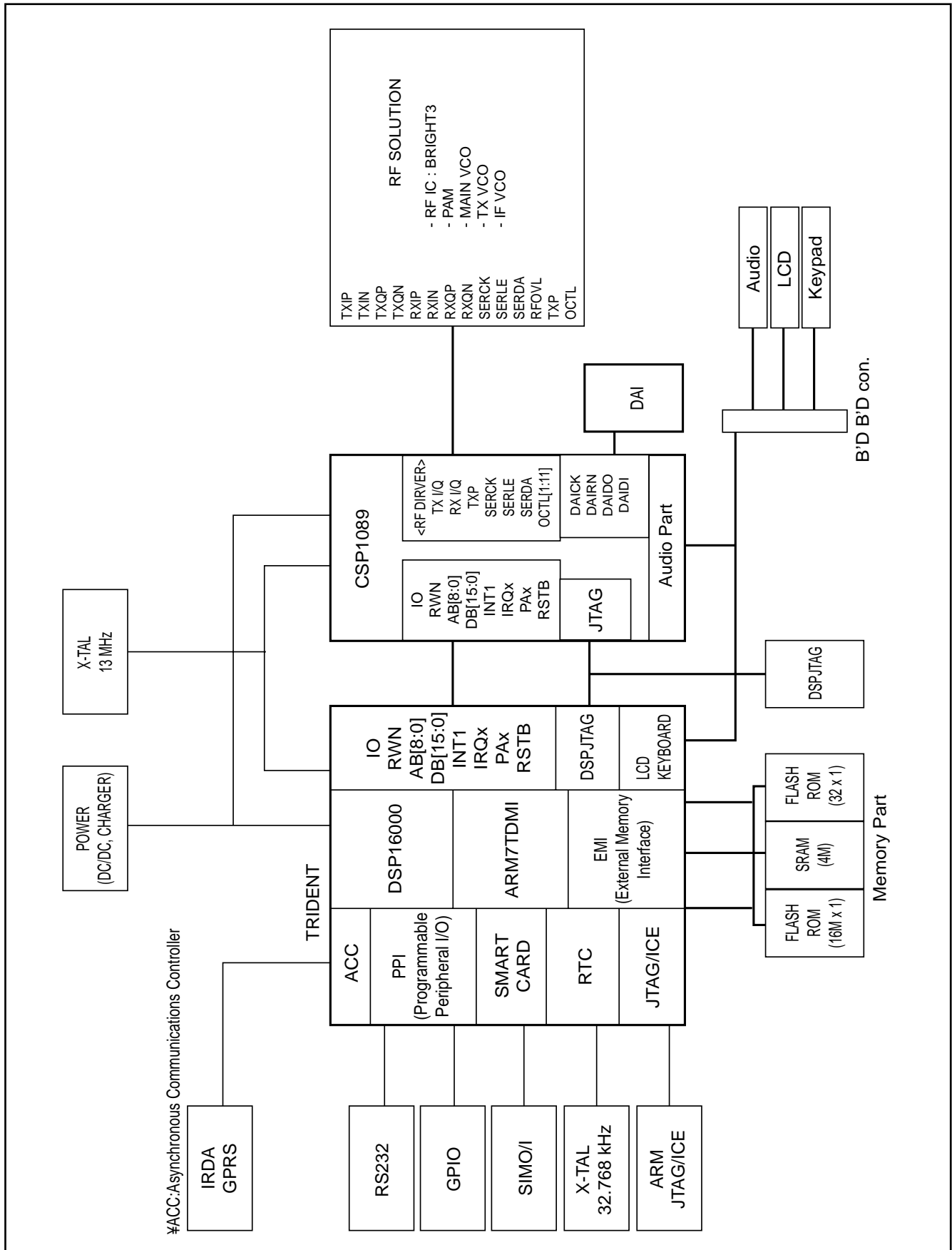

4. SGH-Q100 PCB Diagrams

4-1. Main PCB Top Diagram

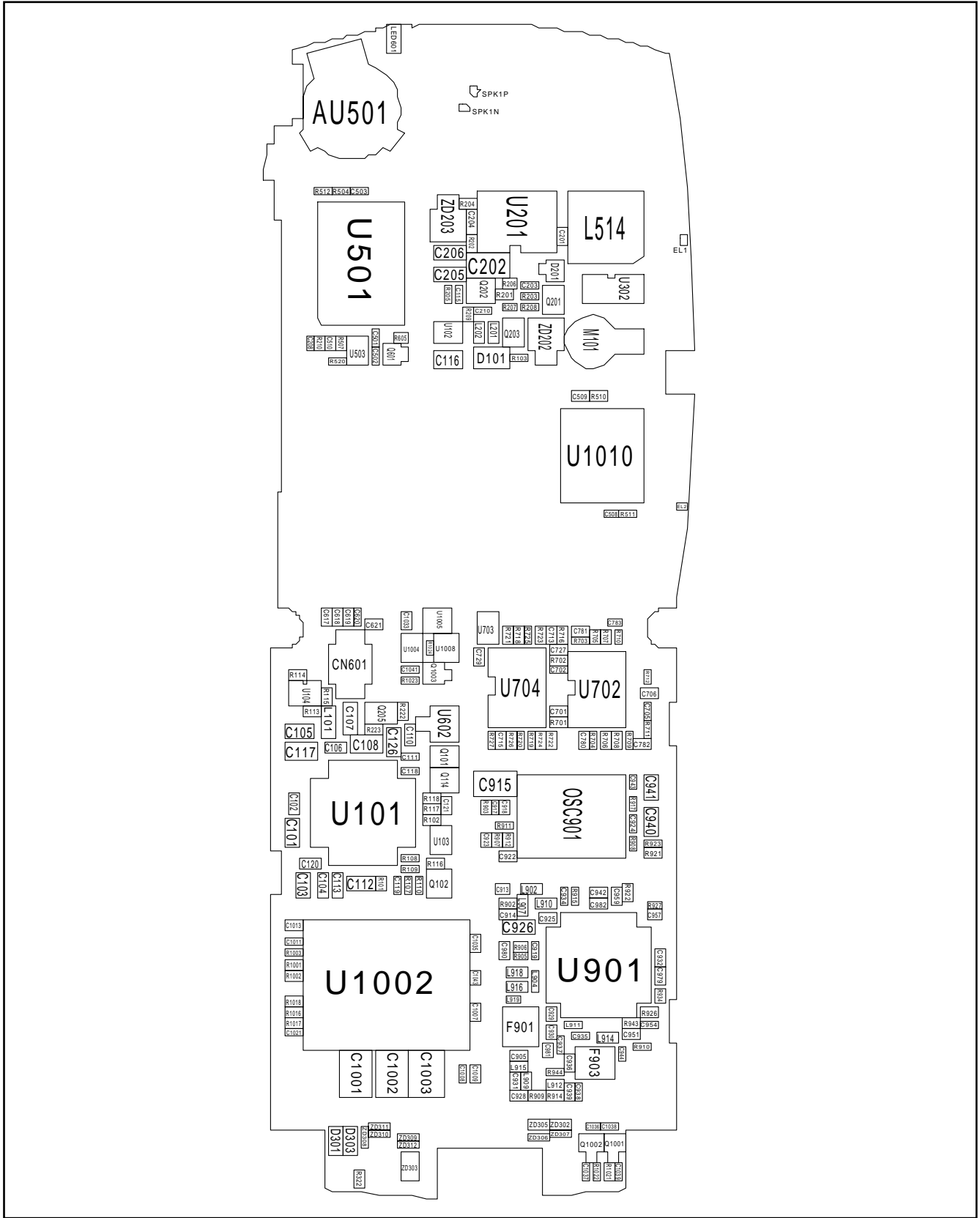

4-2. Main PCB Bottom Diagram

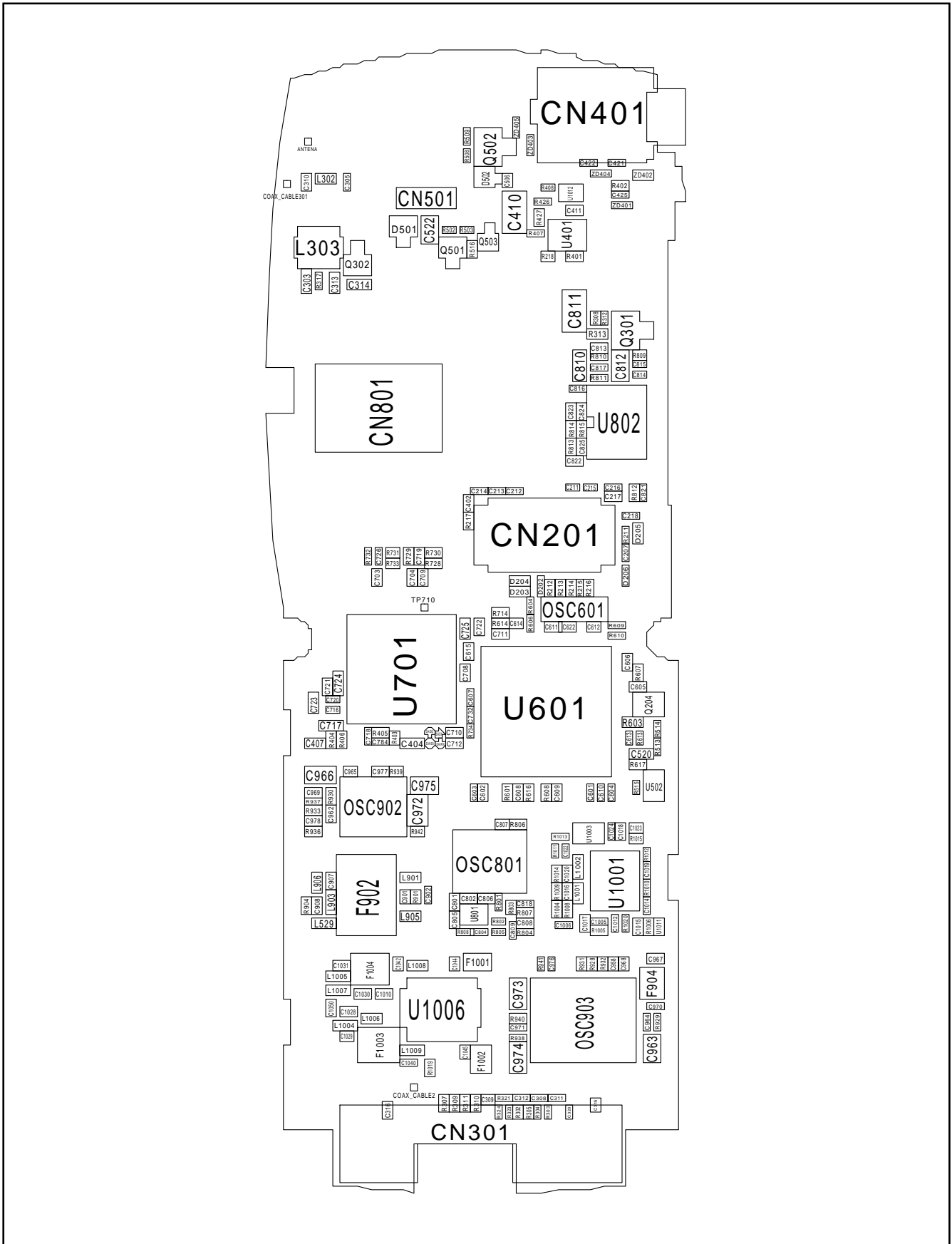

5.SGH-Q100 Flow Chart of Troubleshooting and Circuit Diagrams

5-1. Power ON

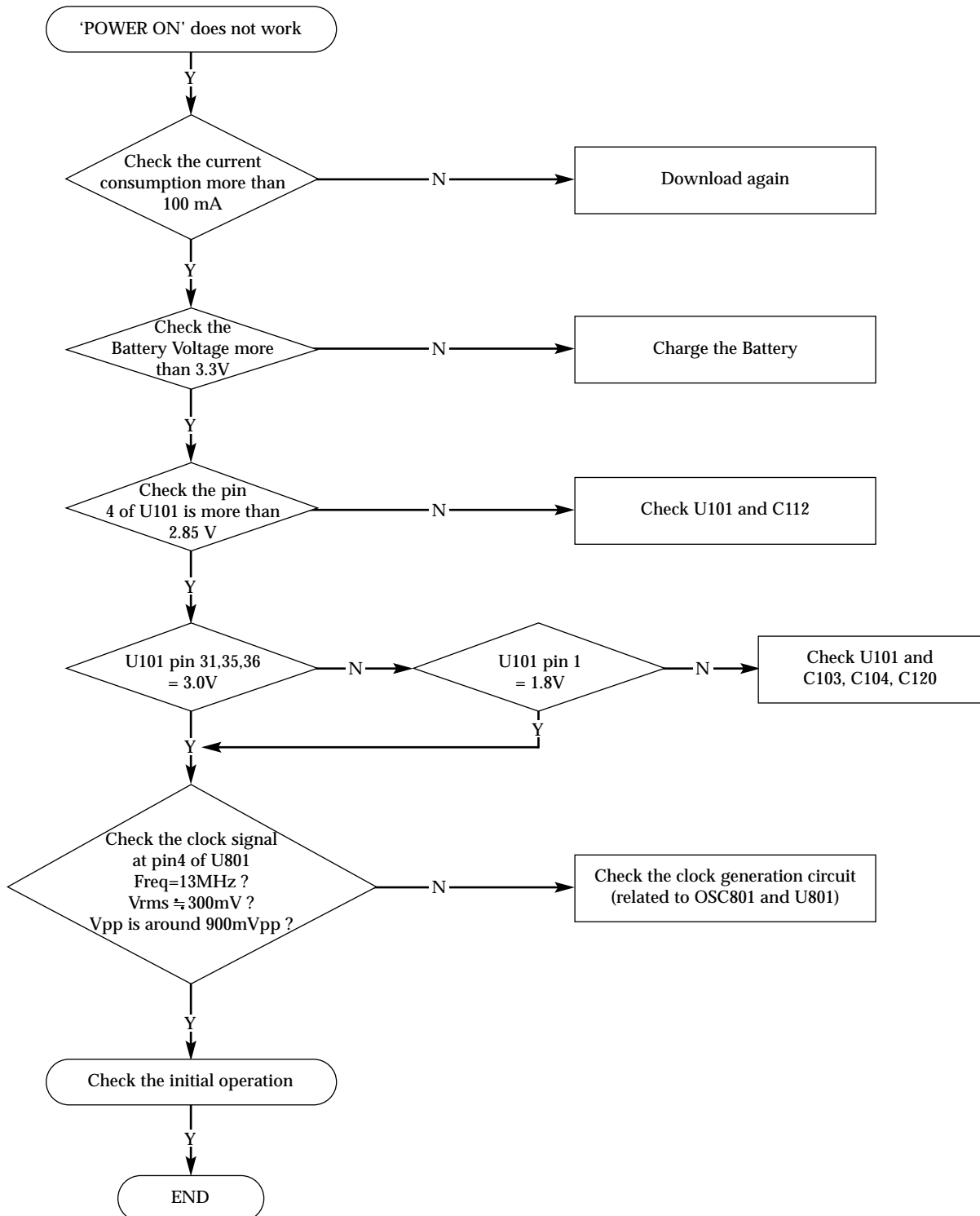

5-2. Initial

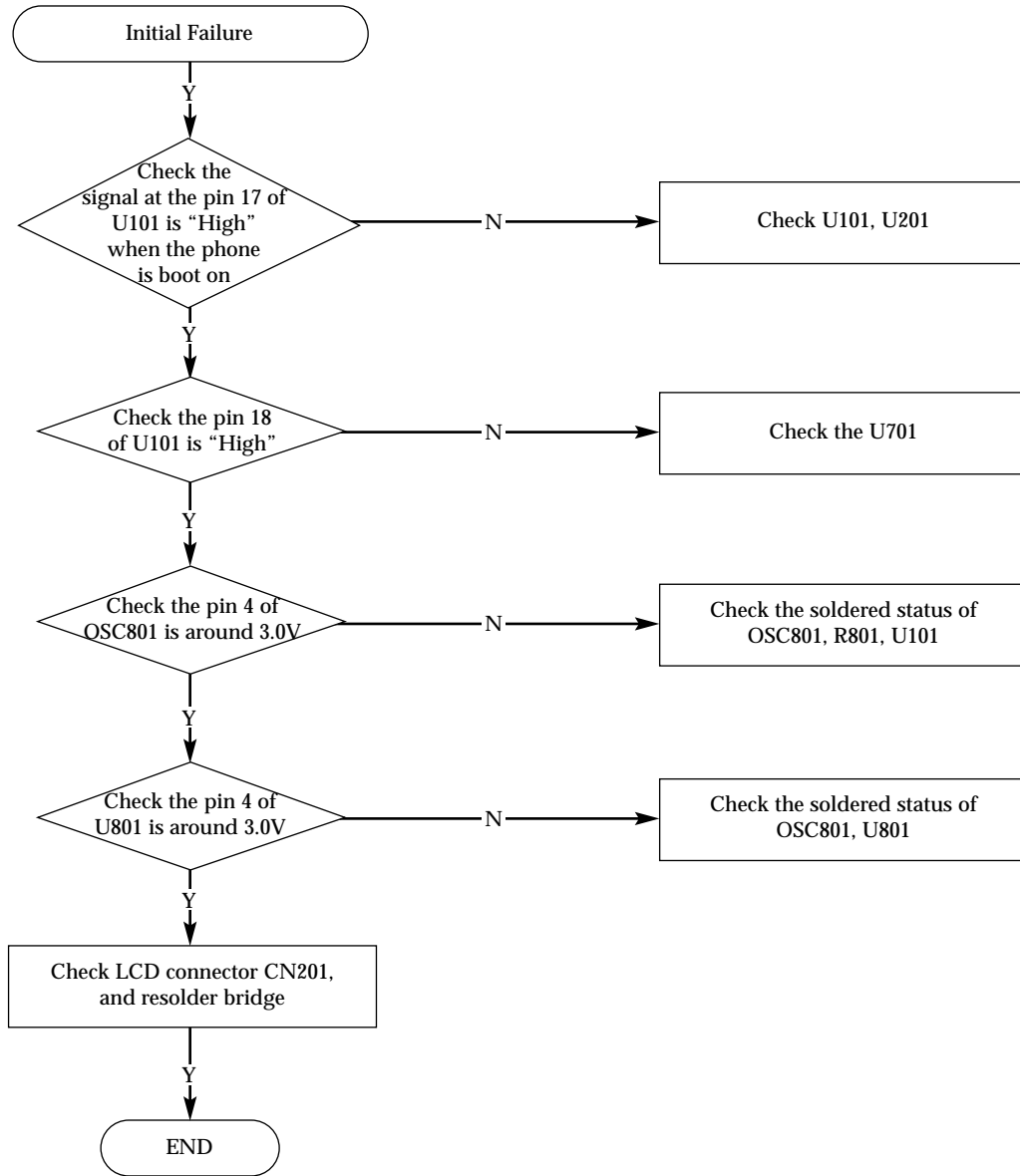

5-3. Sim Part

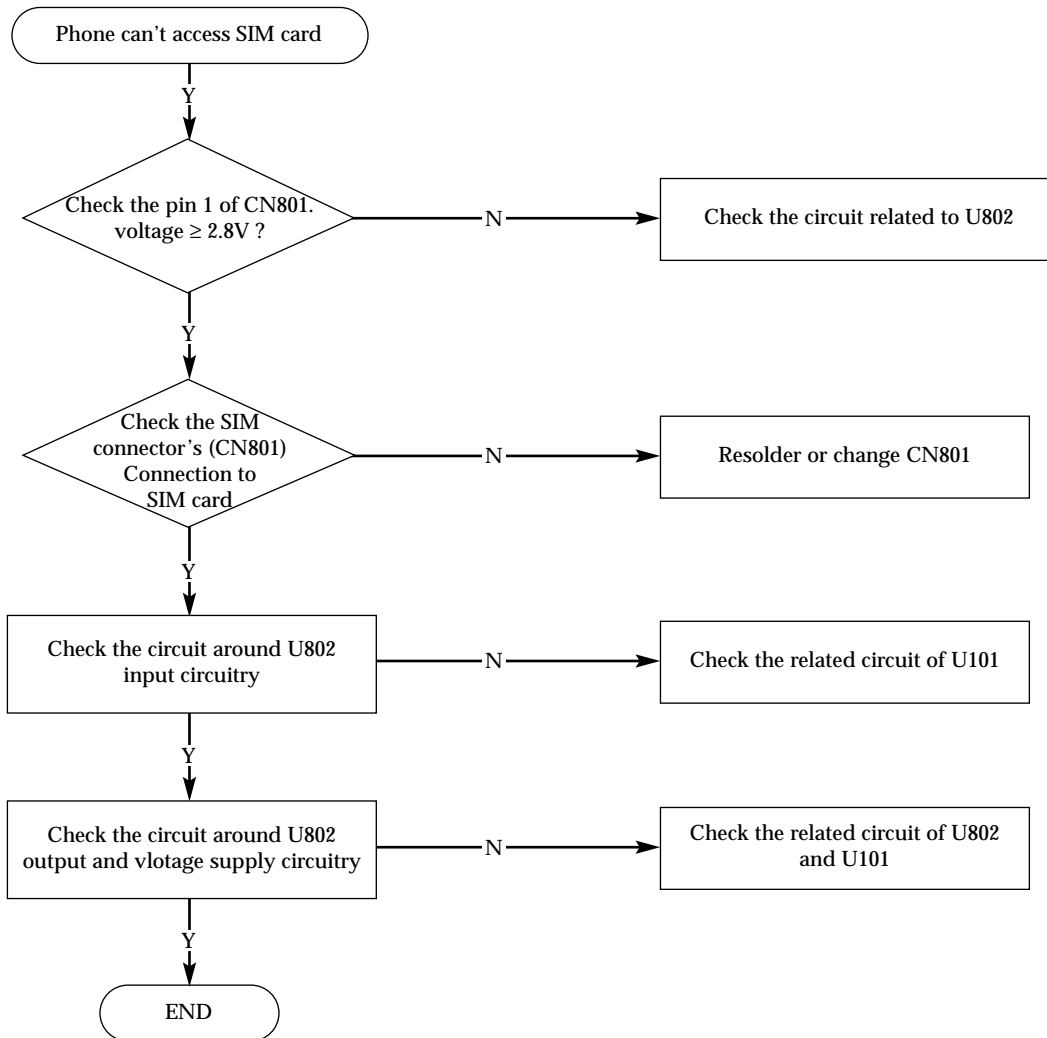

5-4. Charging Part

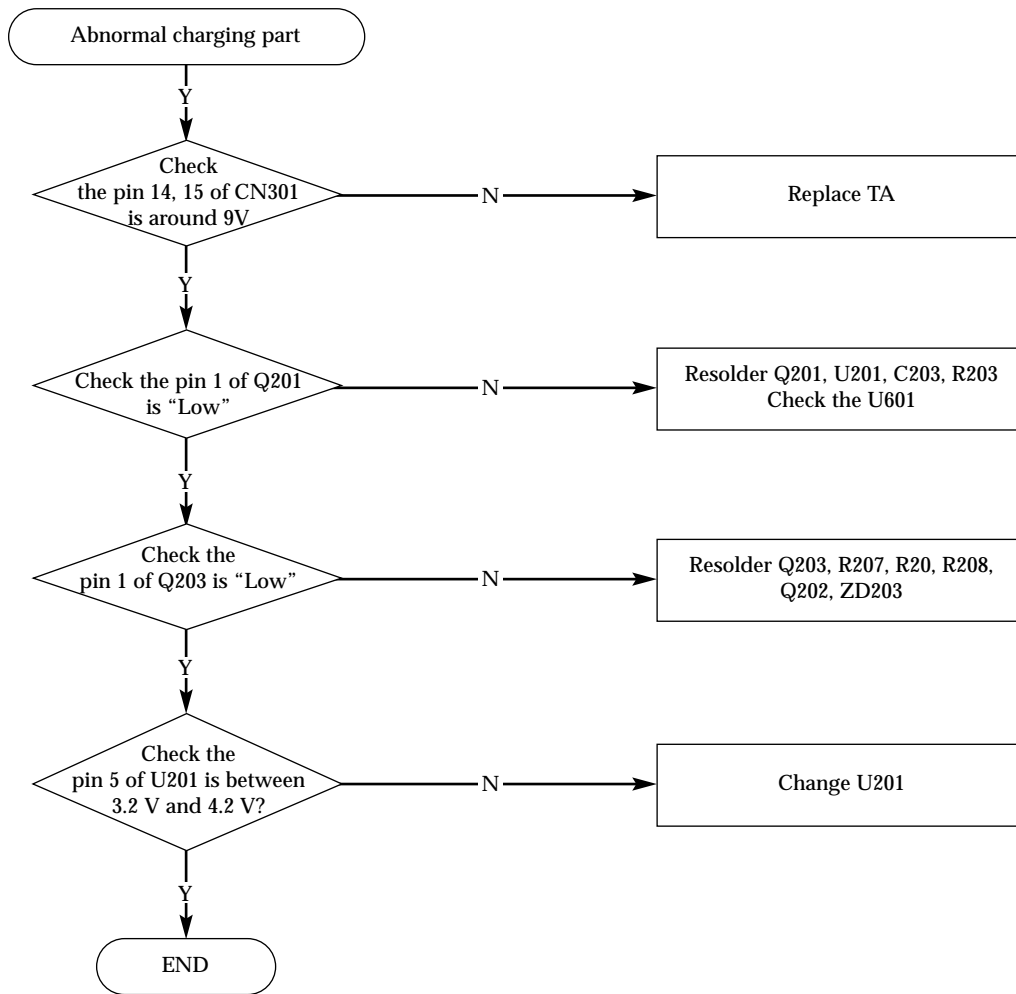

5-5. Microphone Part

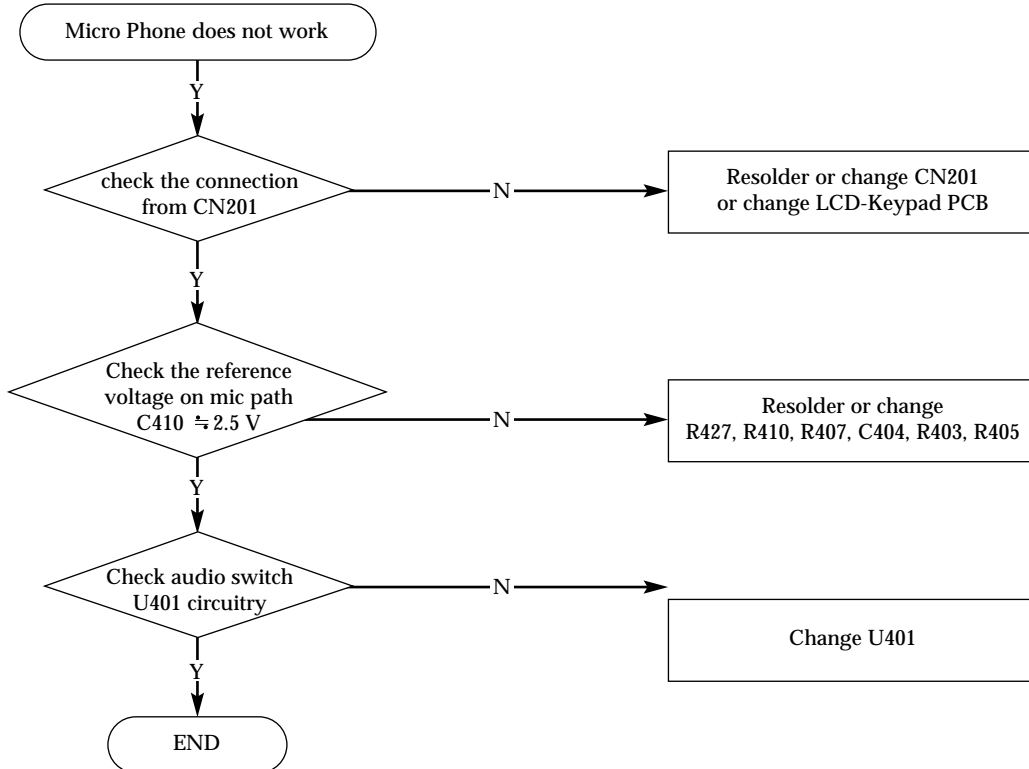

5-6. Speaker Part

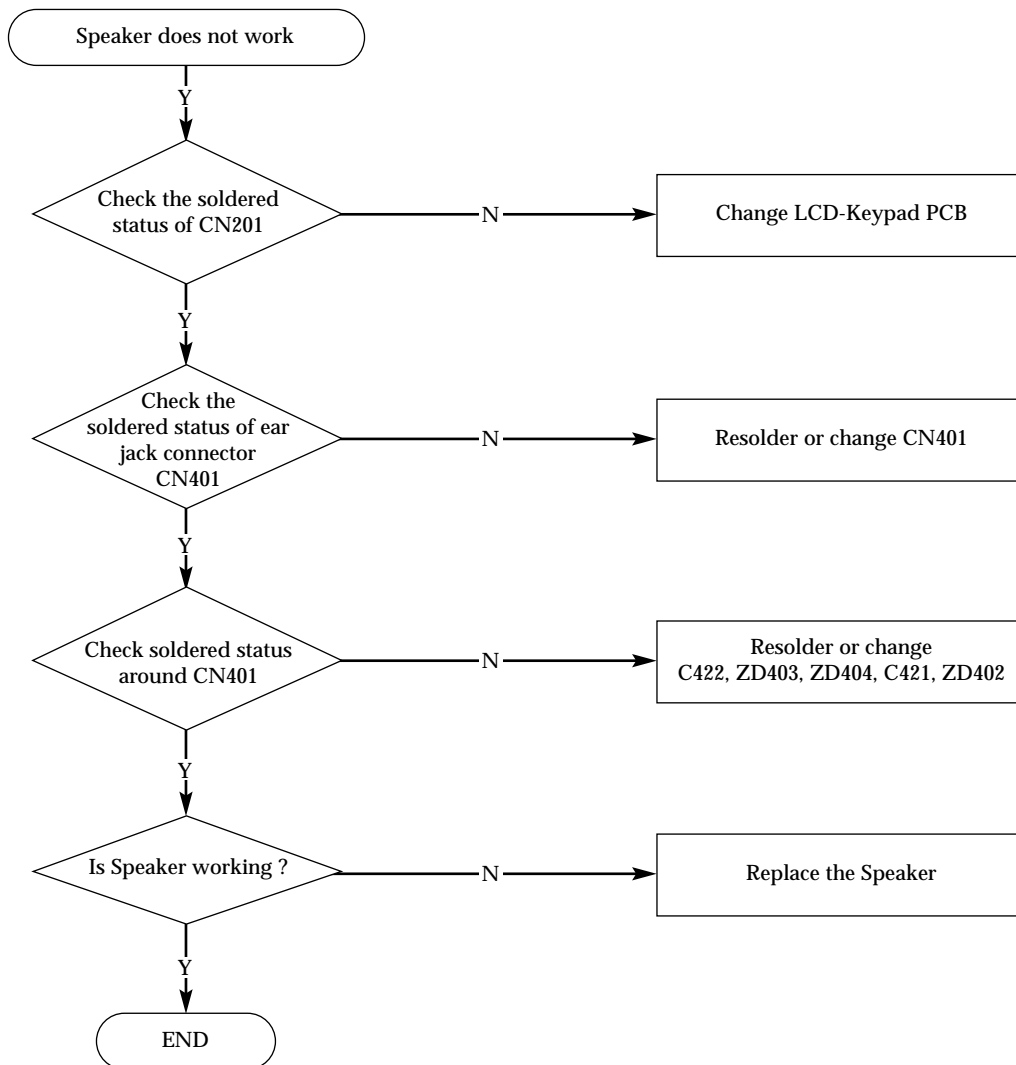

5-7. Key Data Input

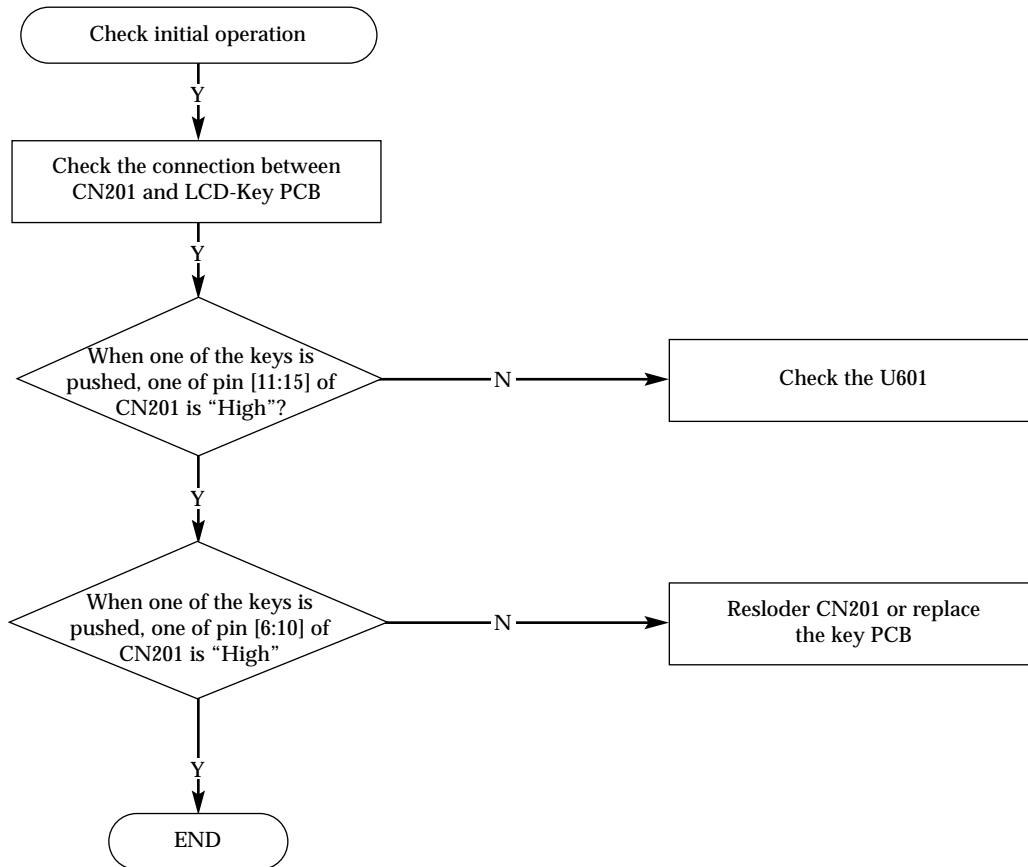

5-8. Ring Indicator

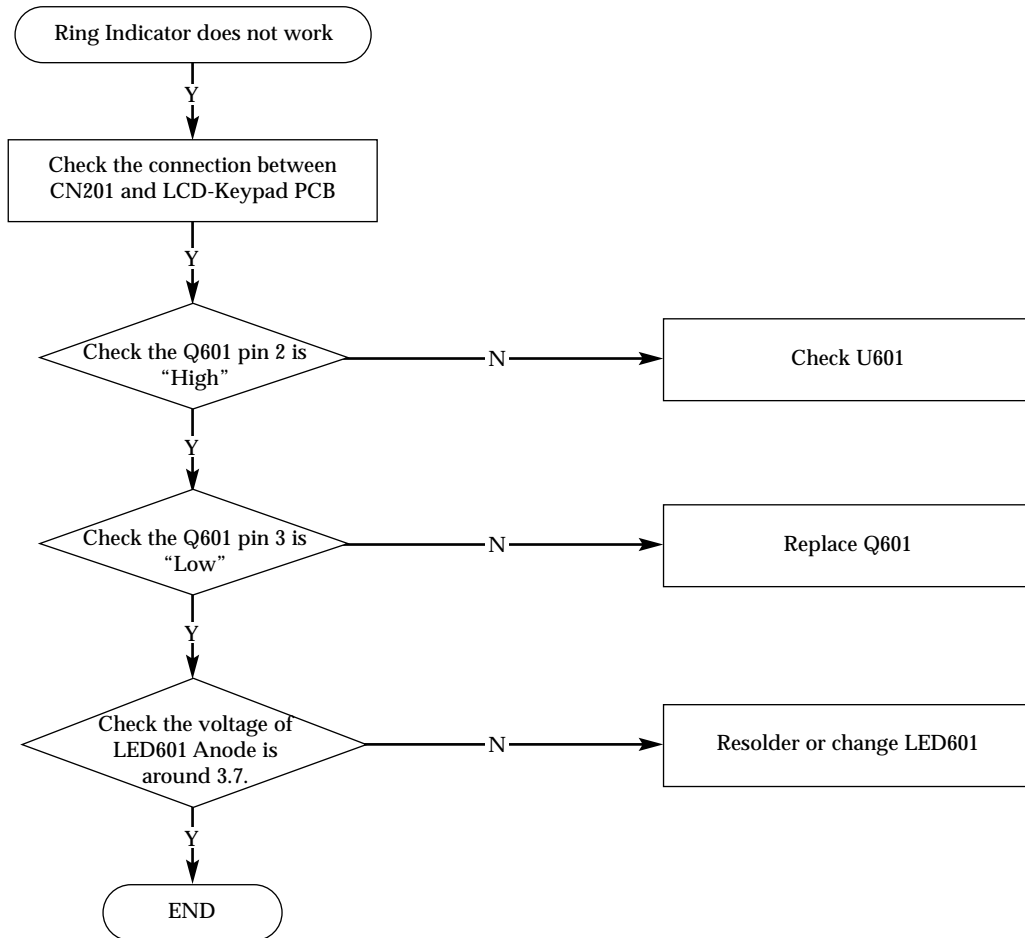

5-9. Back Light

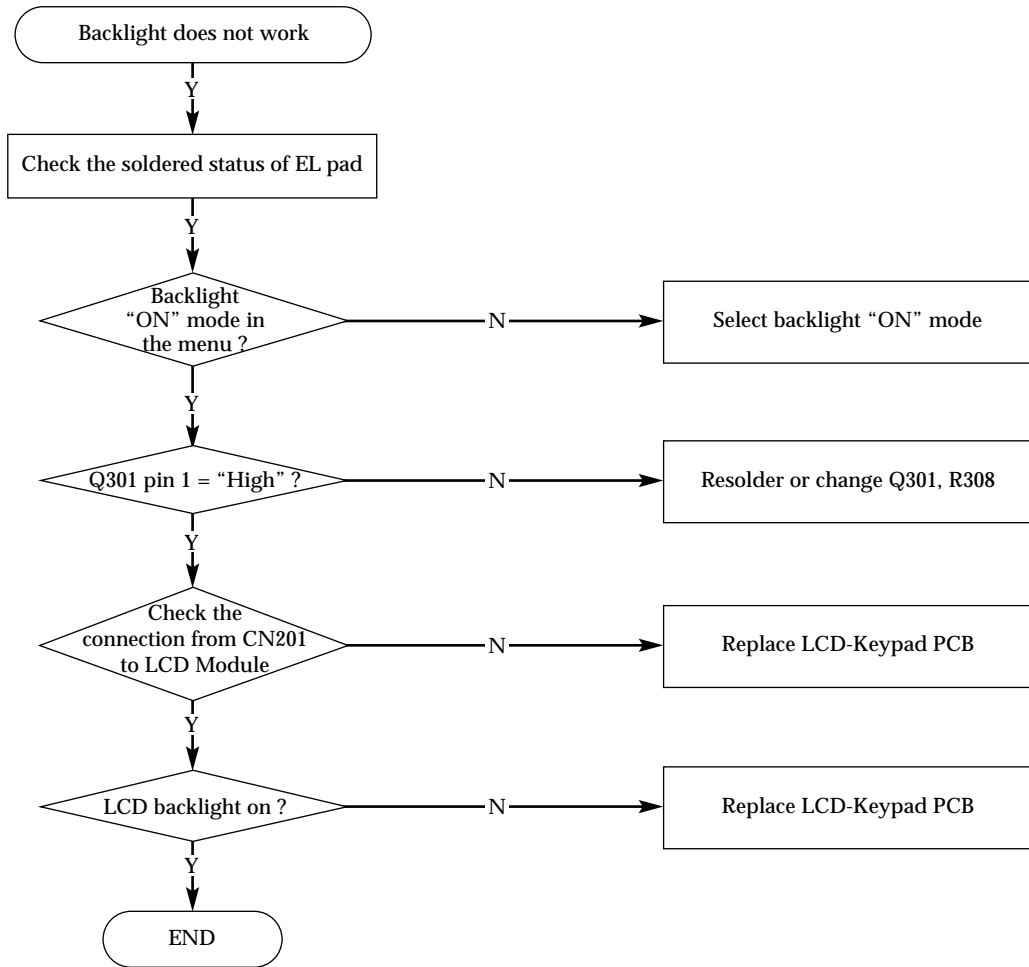

5-10. Alert Tone

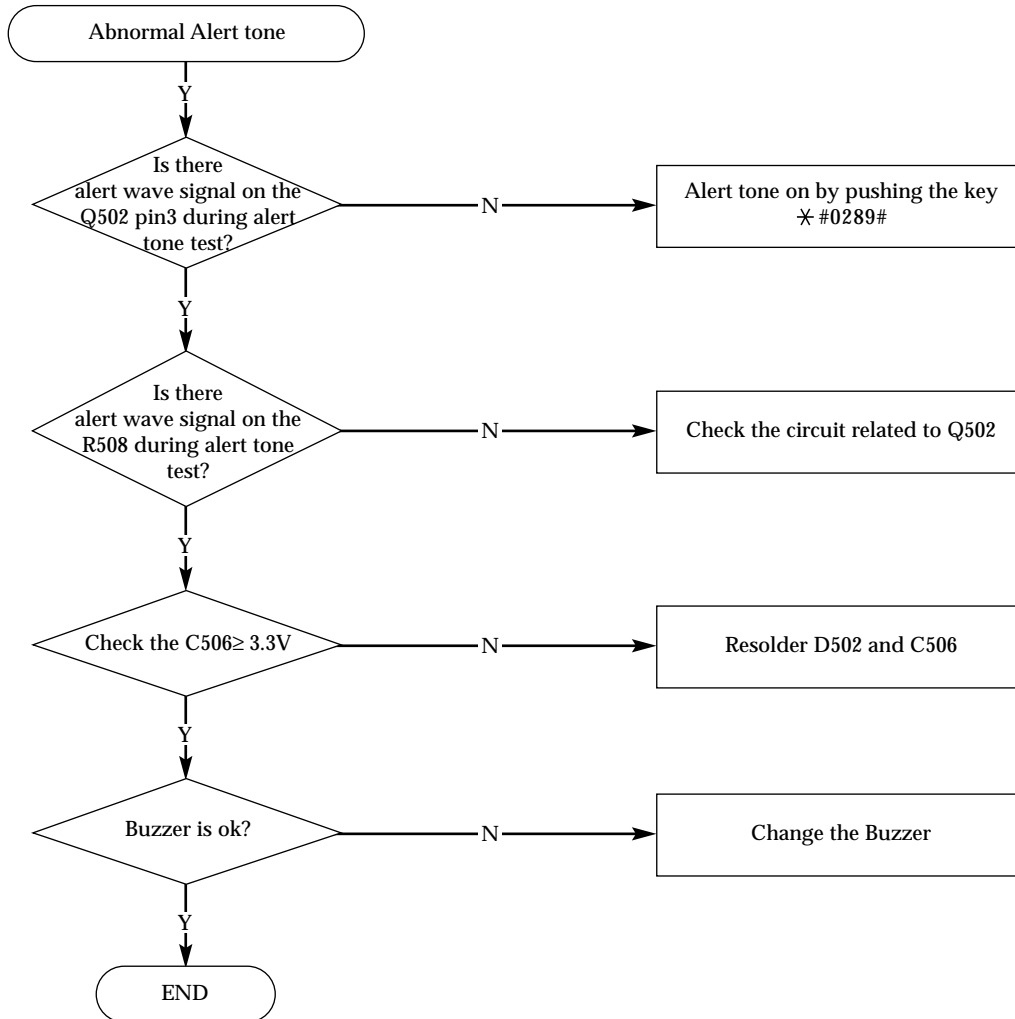

5-11. GSM Receiver

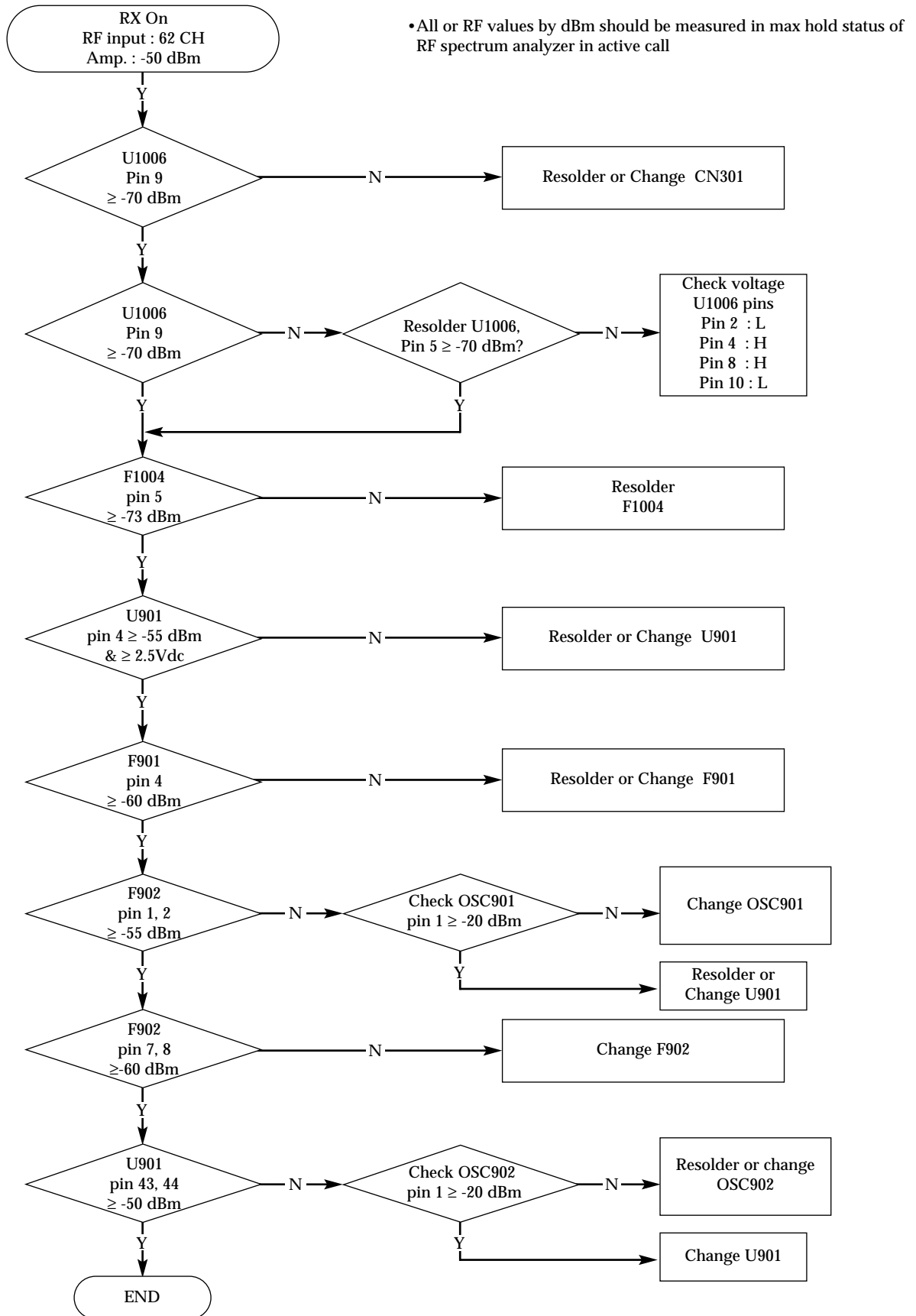

5-12. GSM Transmitter

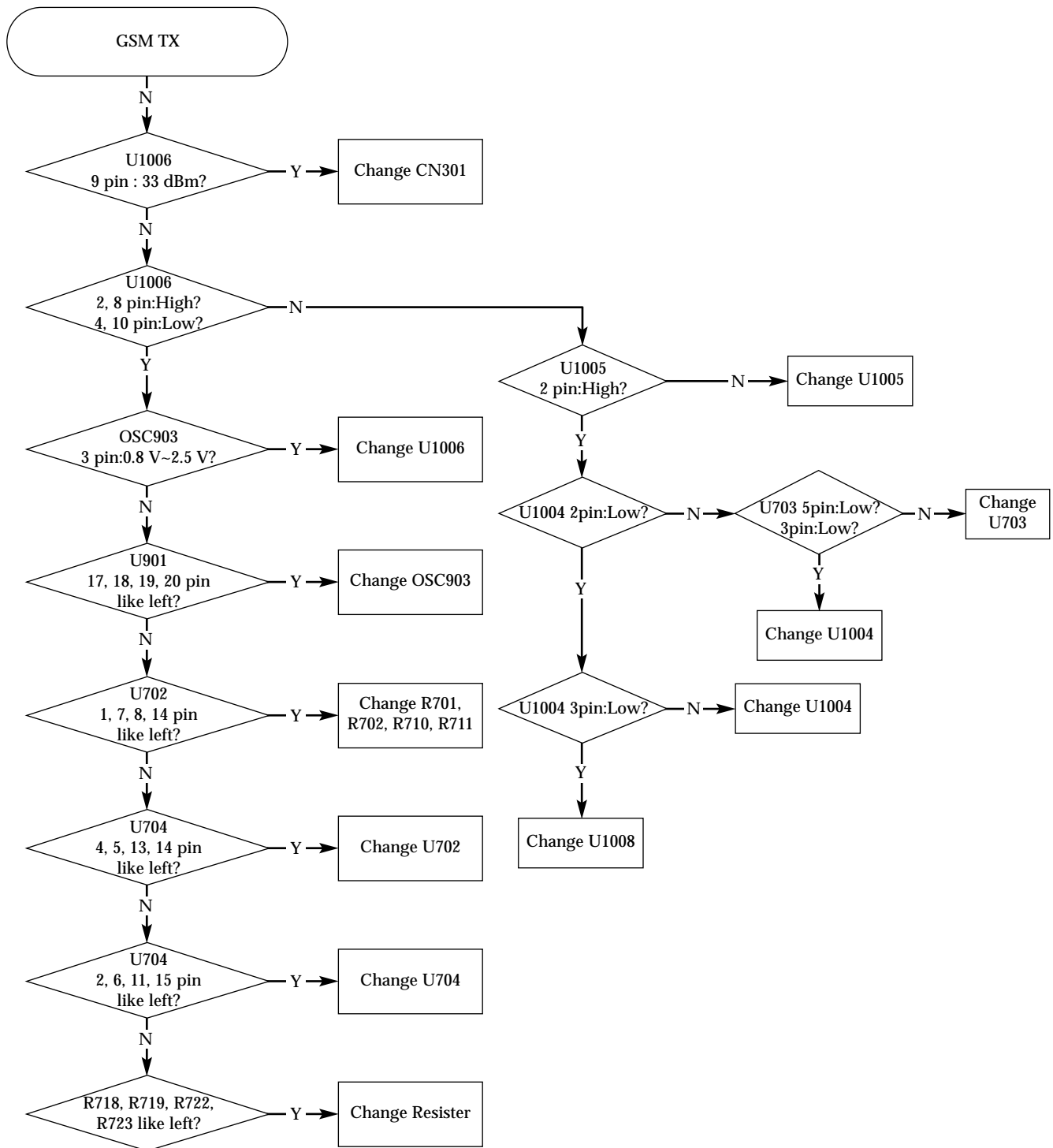

5-13. DCS Receiver

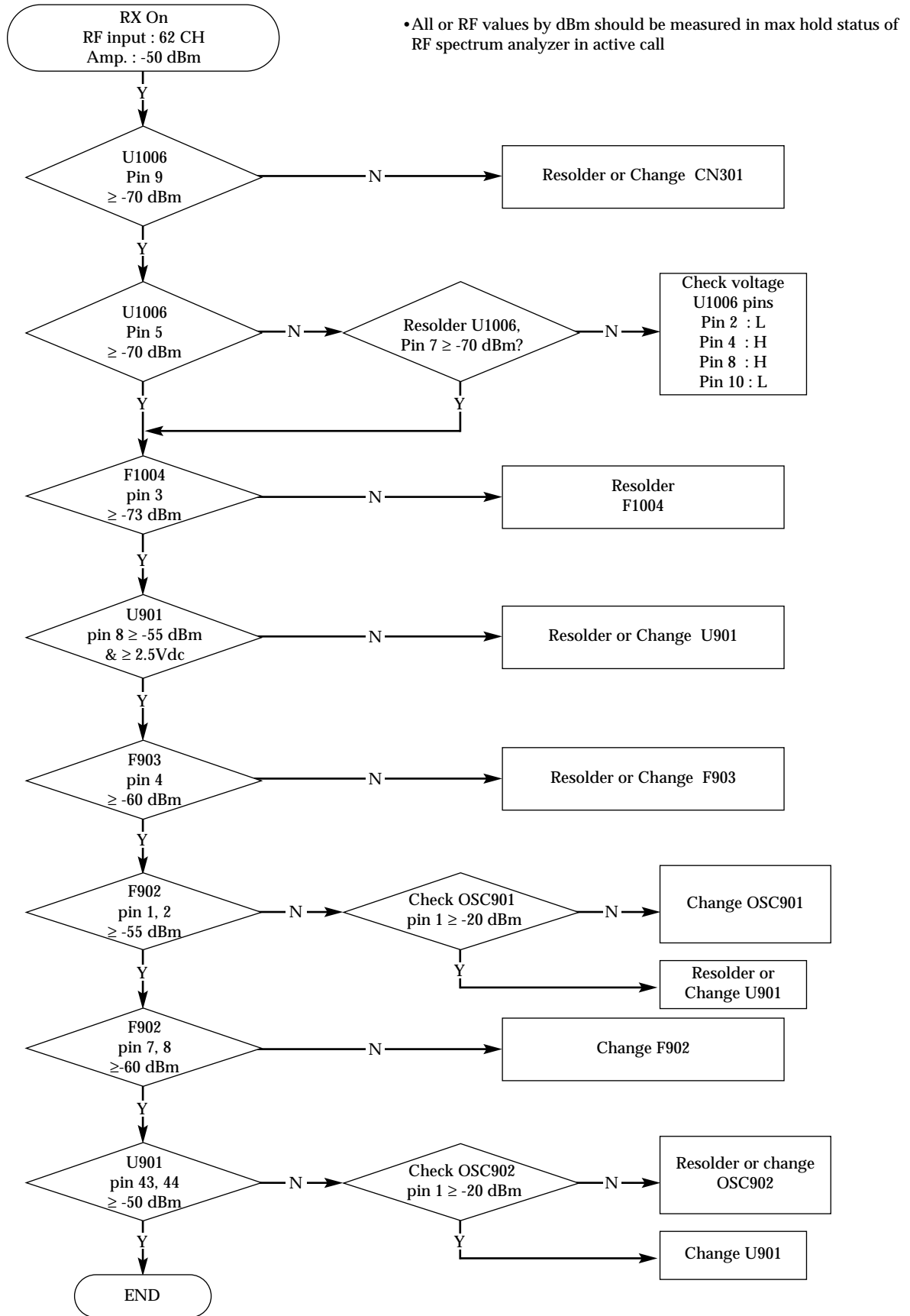

5-14. DCS Transmitter

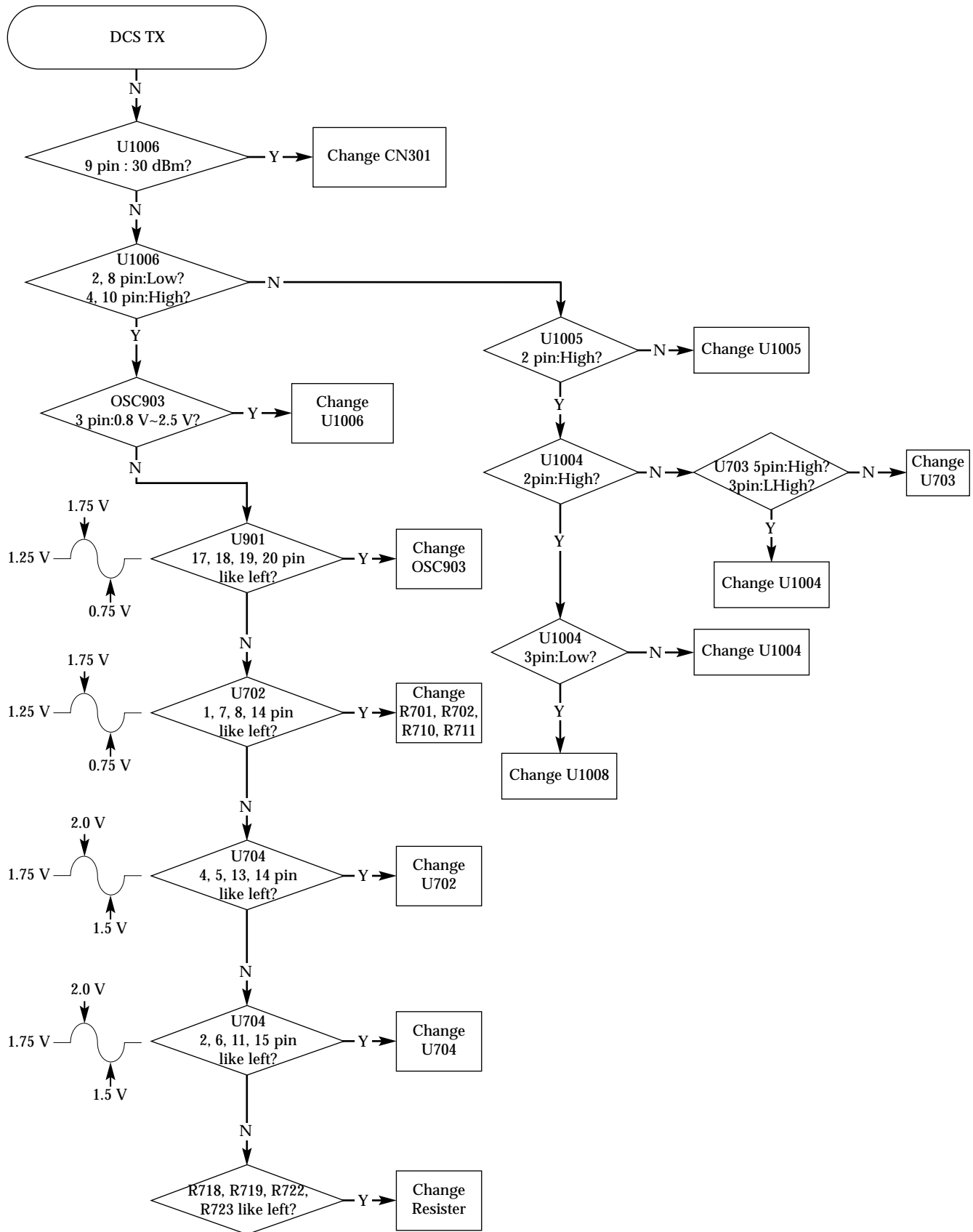

5-15. Power Circuit Diagram

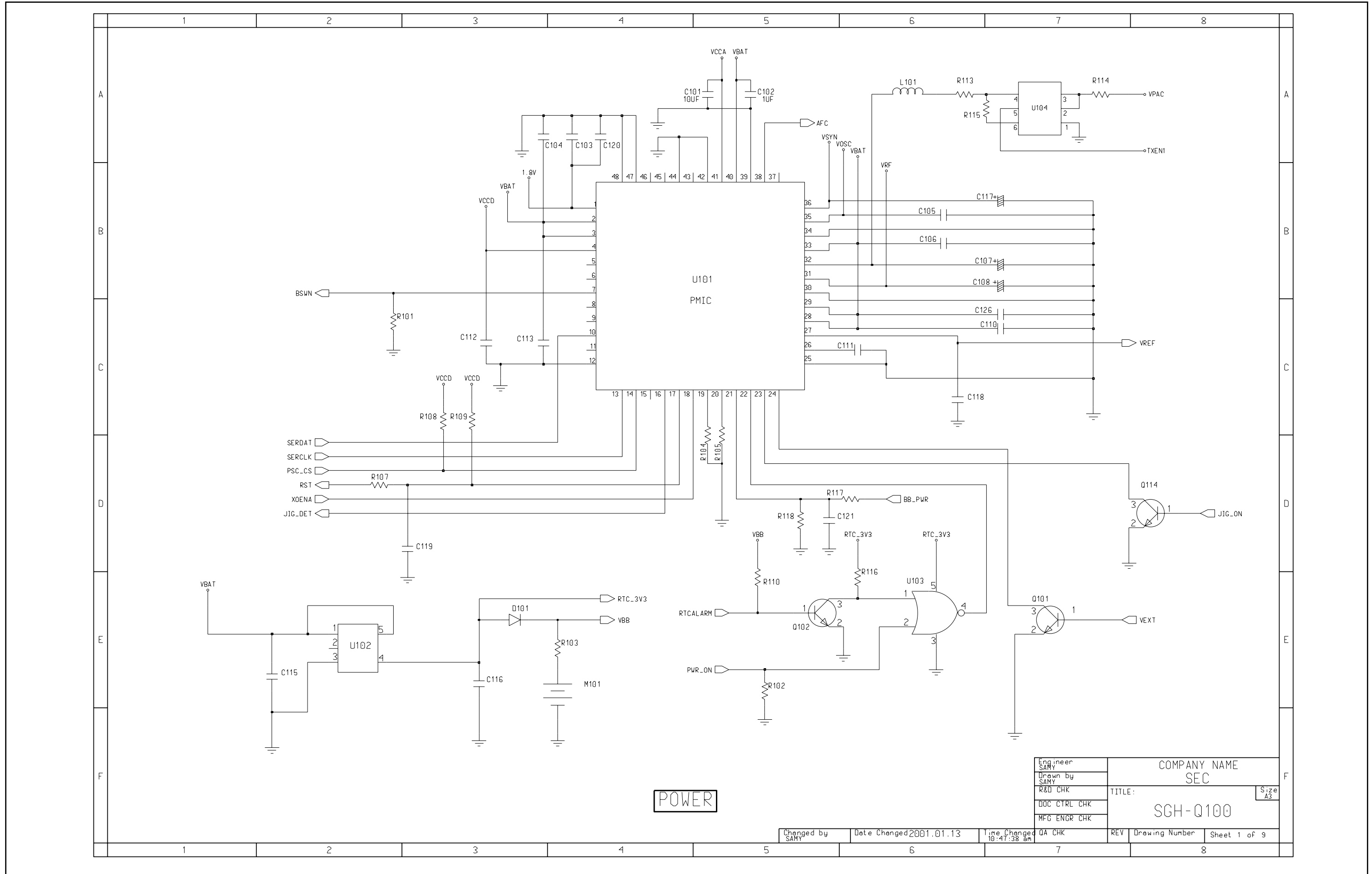

Engineer SAMY	COMPANY NAME SEC		Size A3
Drawn by SAMY	TITLE: SGH-Q100		
R&D CHK	QA CHK	REV	Drawing Number
DOC CTRL CHK			Sheet 1 of 9
MFG ENGR CHK			

Changed by SAMY Date Changed 2001.01.13 Time Changed 10:47:38 am

5-16. Charger & B'D-TO-B'D Connector Circuit Diagram

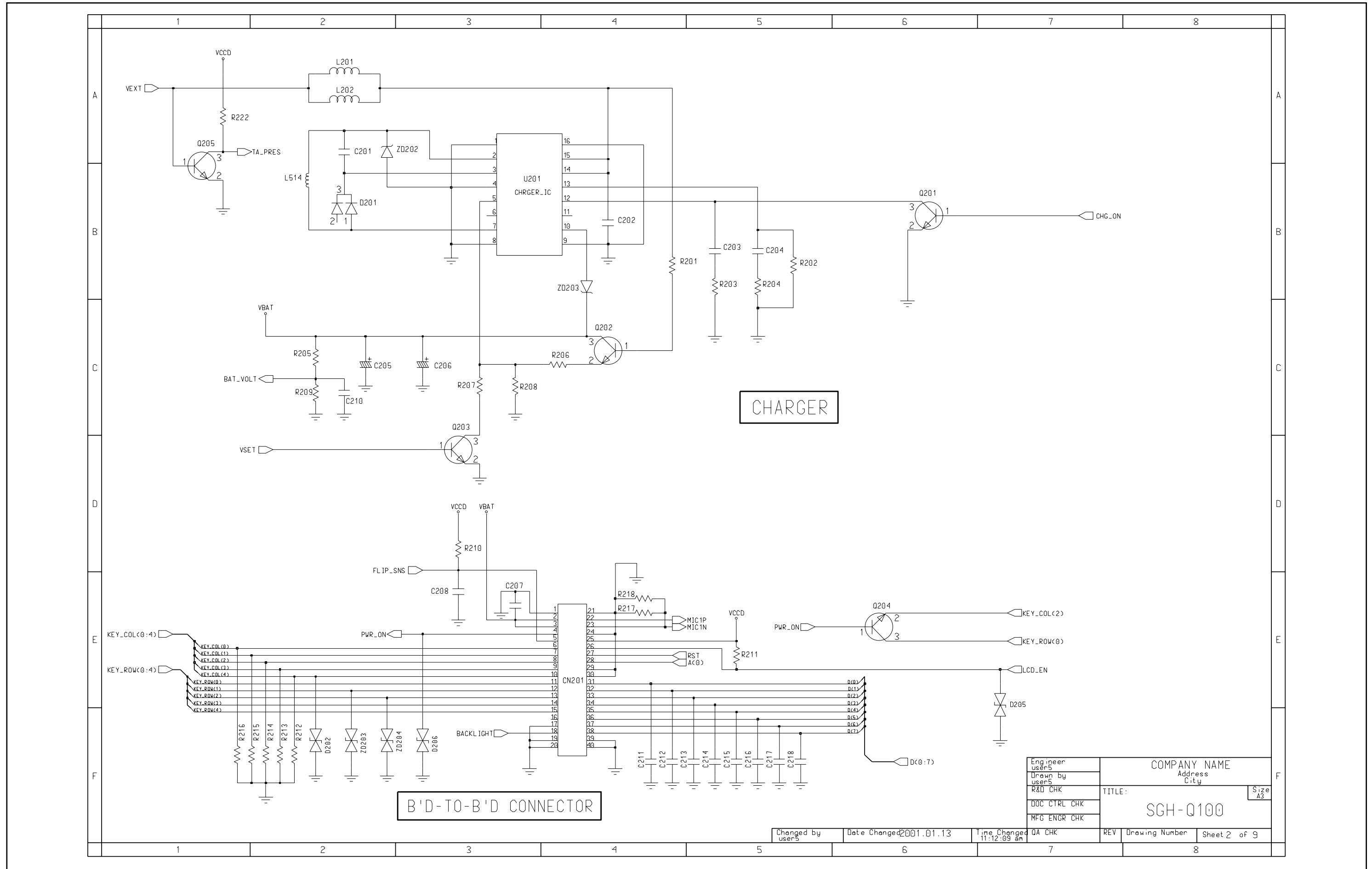

Engineer user5	COMPANY NAME
Drawn by user5	Address
R&D CHK	City
DOC CTRL CHK	TITLE:
MFG ENGR CHK	SGH-Q100

Changed by user5	Date Changed 2001.01.13	Time Changed 11:12:09 am	QA CHK	REV	Drawing Number	Sheet 2 of 9
---------------------	----------------------------	-----------------------------	--------	-----	----------------	--------------

5-17. EL & I/F Connector Circuit Diagram

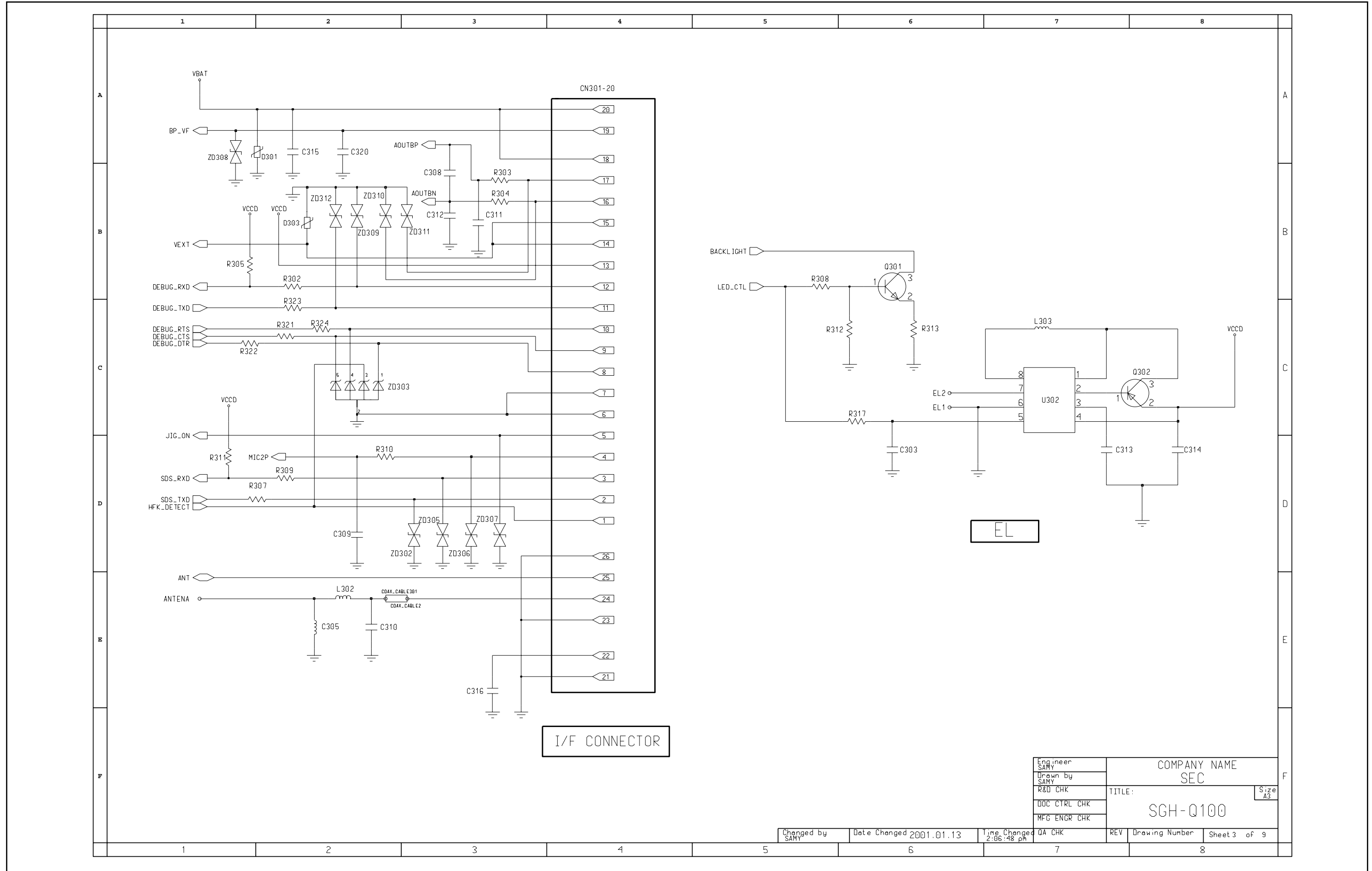

Engineer SAMY	COMPANY NAME SEC	
Drawn by SAMY	TITLE: SGH-Q100	
R&D CHK	DA CHK	Size A3
DOC CTRL CHK	REV	Drawing Number
MFG ENGR CHK		Sheet 3 of 9

Changed by SAMY Date Changed 2001.01.13 Time Changed 2:06:48 pm

5-18. Audio Circuit Diagram

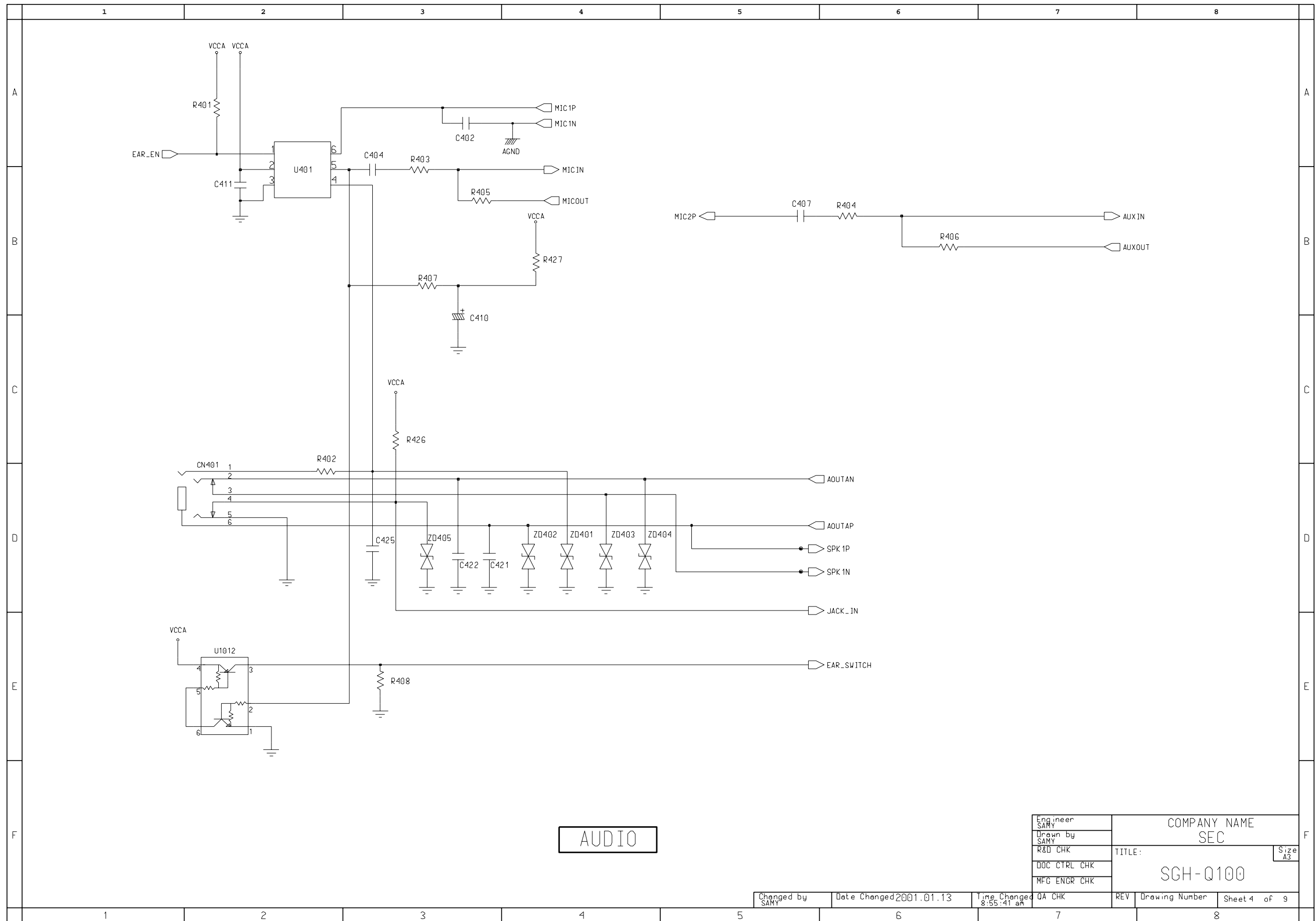

AUDIO

Engineer SAMY	COMPANY NAME SEC		
Drawn by SAMY	TITLE:		
R&D CHK	SGH-Q100		
DOC CTRL CHK	Size A3		
MFG ENGR CHK	REV	Drawing Number	Sheet 4 of 9

Changed by SAMY	Date Changed 2001.01.13	Time Changed 8:55:41 am	QA CHK
--------------------	----------------------------	----------------------------	--------

5-19. Logic Part Circuit Diagram

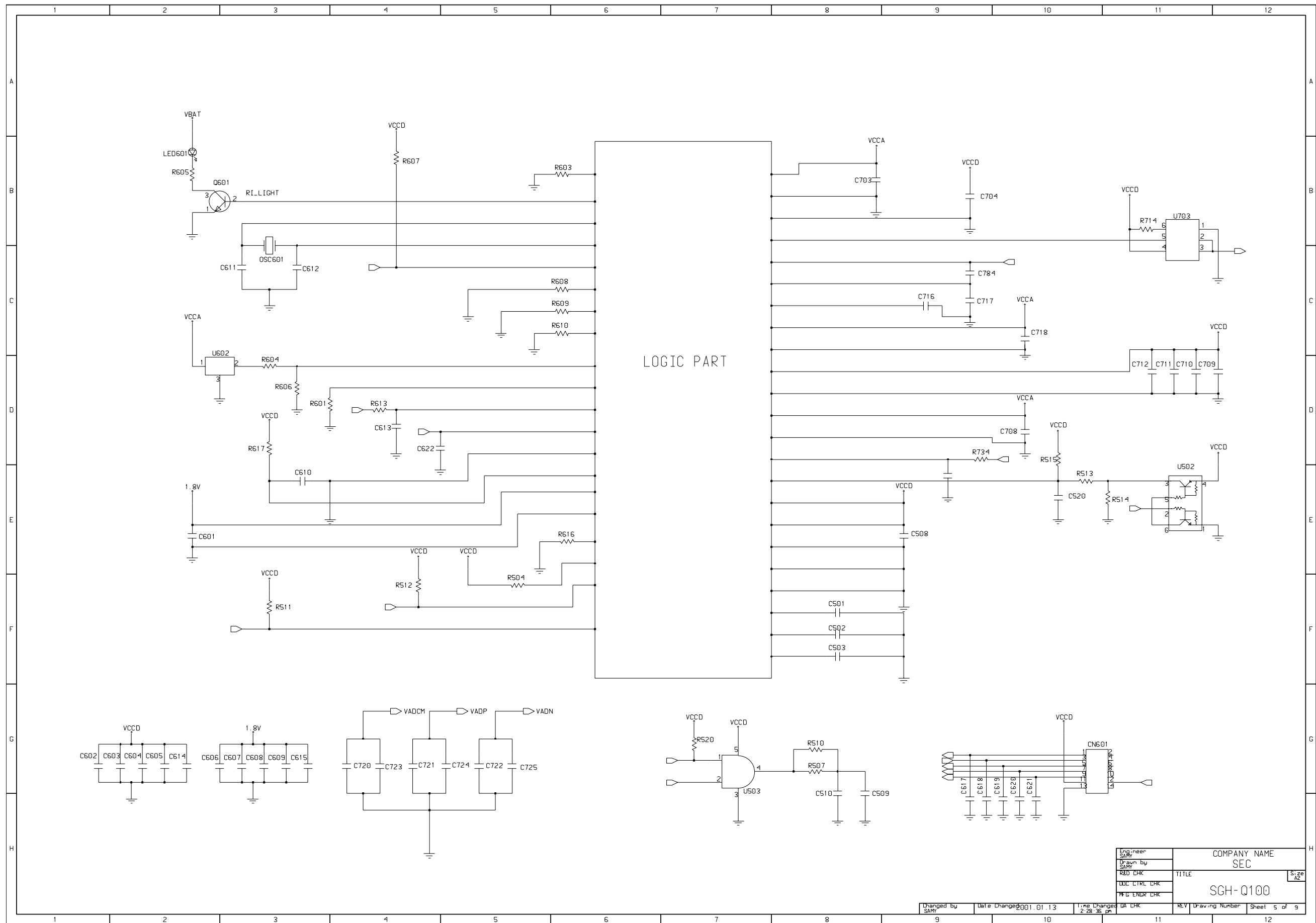

Drawn by SAMY	COMPANY NAME SEC
Checked by SAMY	TITLE SGH-Q100
Approved by SAMY	Size A2
Changed by SAMY	REV Drawing Number Sheet 5 of 9

Date Change 2001.01.13	Time Change 2:28:35 pm	DA CHK
---------------------------	---------------------------	--------

5-20. Motor & Buzzer & I/Q Interface Circuit Diagram

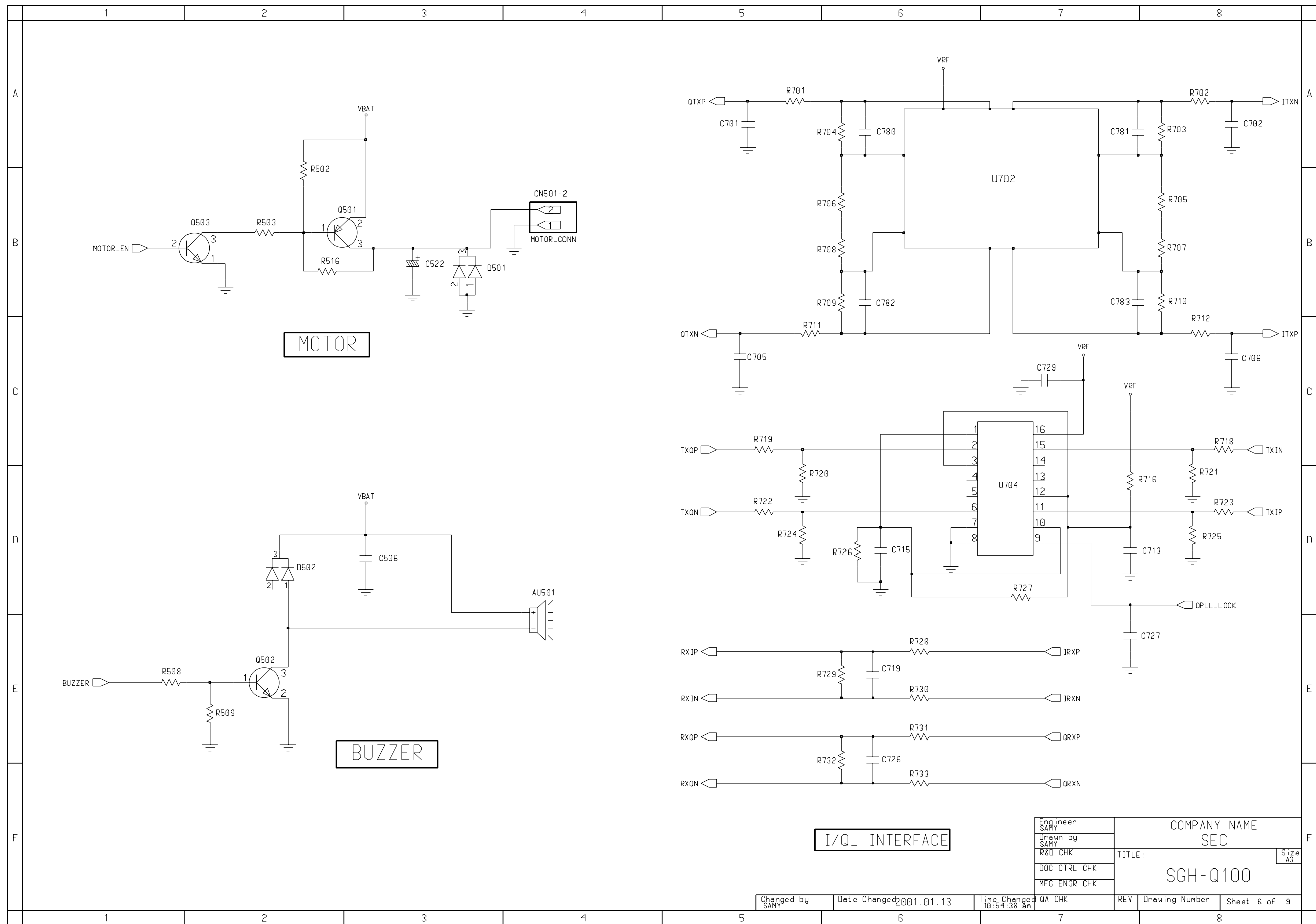

5-21. X-TAL(13 MHz) & SIM Circuit Diagram

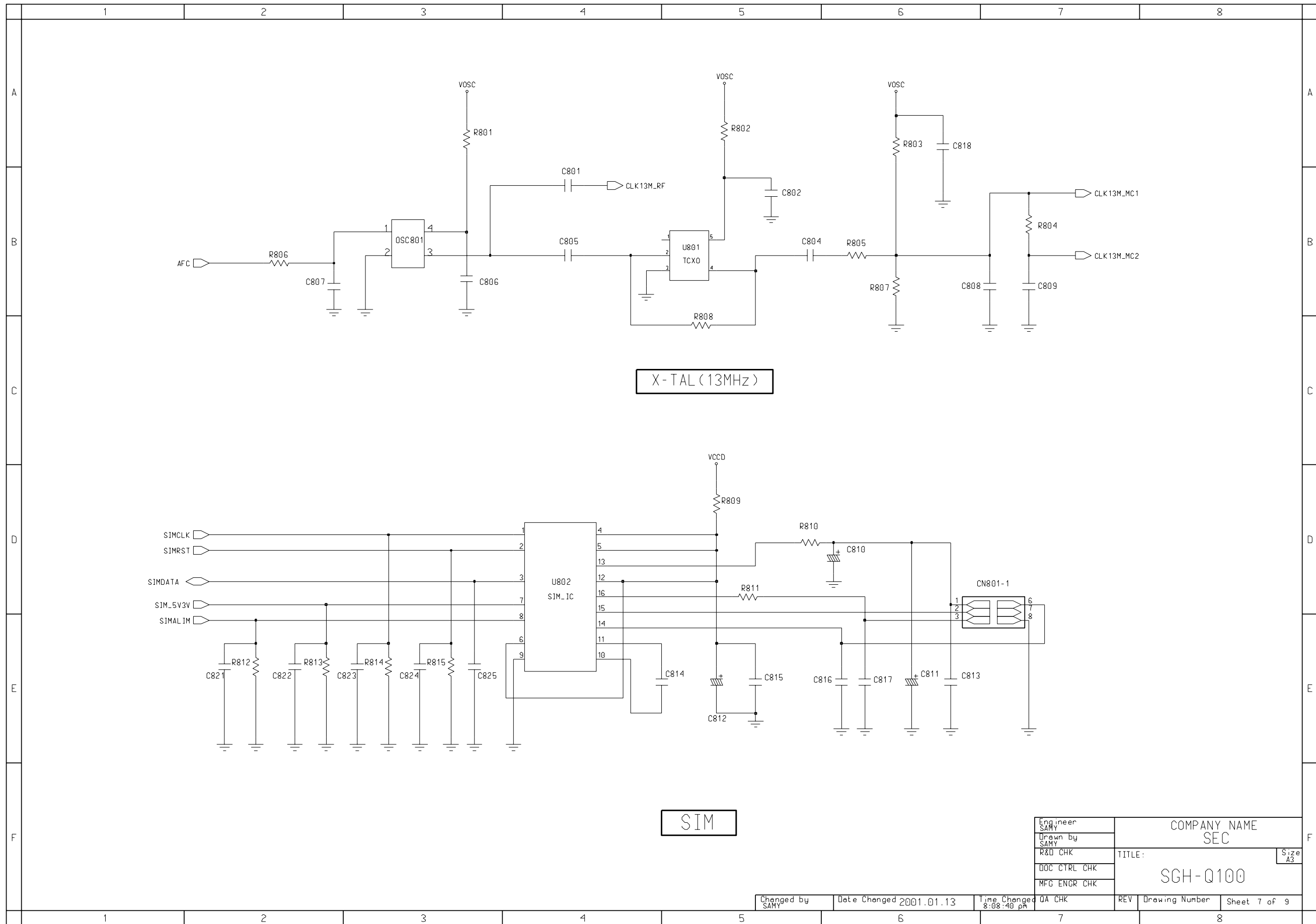

5-22. RF_IC Circuit Diagram

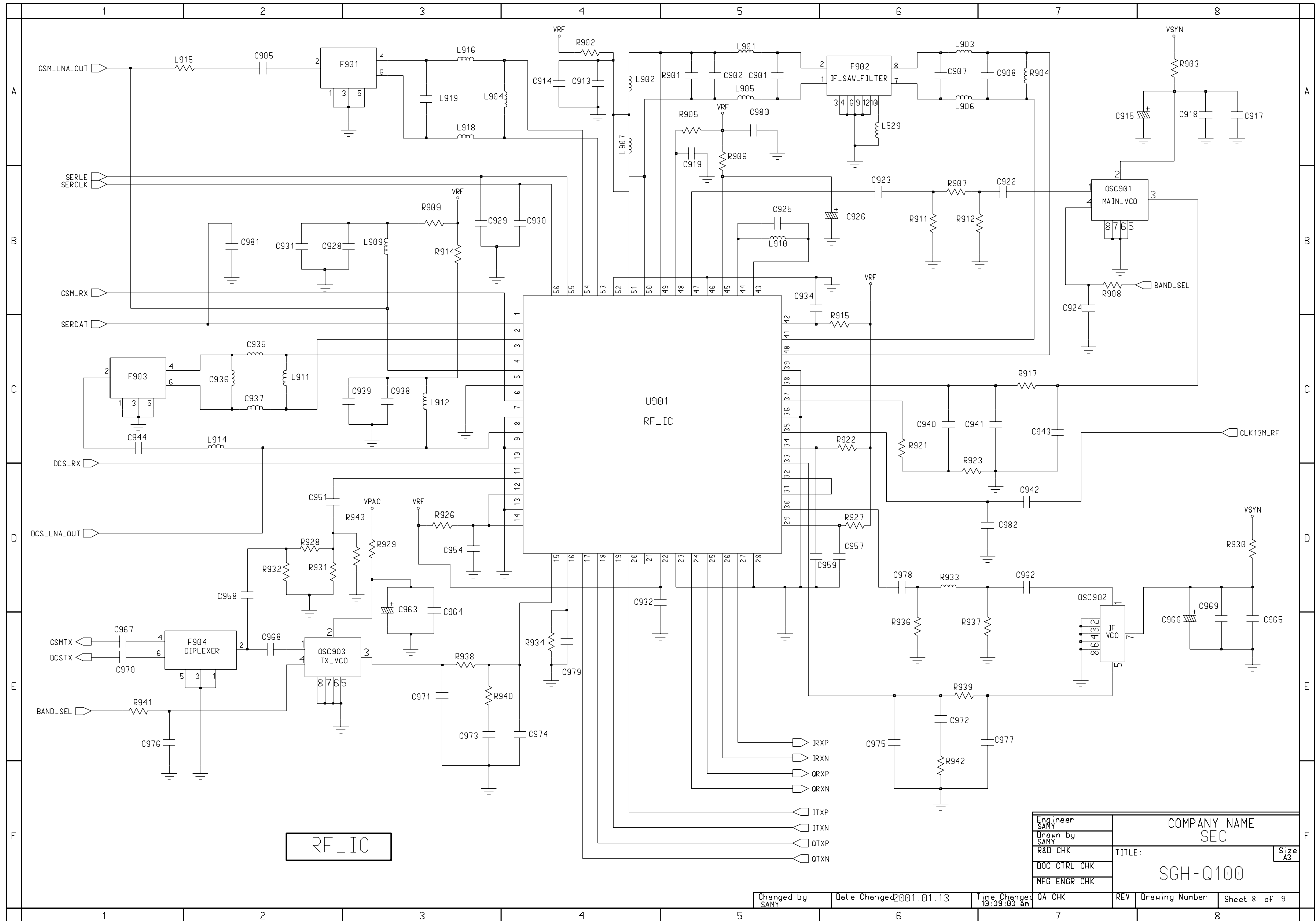

5-23. Transmitter & Receiver Circuit Diagram

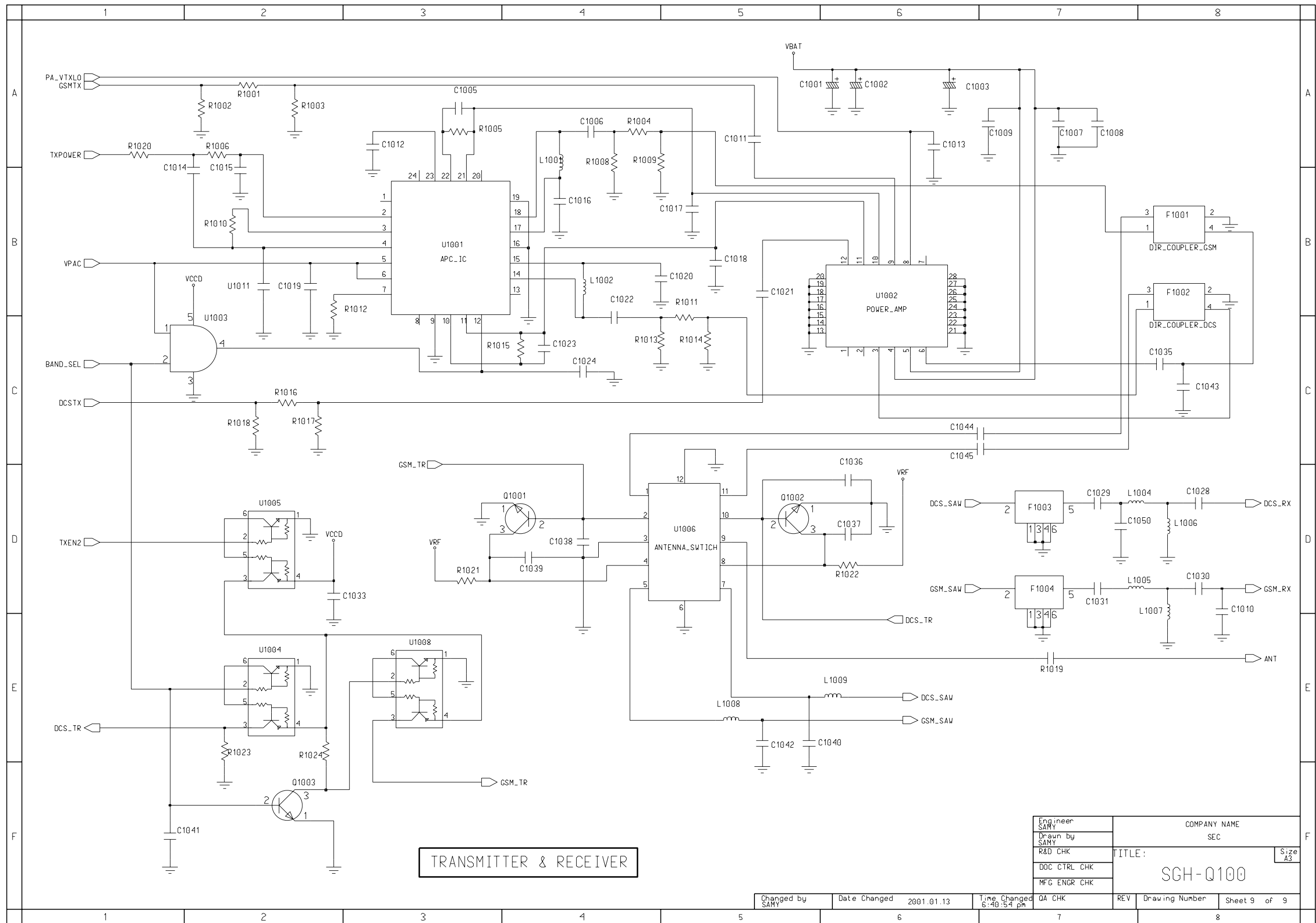

Engineer SAMY	COMPANY NAME SEC
Drawn by SAMY	TITLE: SGH-Q100
R&D CHK	Size A3
DOC CTRL CHK	
MFG ENGR CHK	
QA CHK	REV
Changed by SAMY	Date Changed 2001.01.13
	Time Changed 6:40:54 pm
	Drawing Number
	Sheet 9 of 9

